

A R M Y
MARINE CORPS

TM 11-6625-3234-24P
TM 09078B-24/3

TECHNICAL MANUAL

**OPERATOR'S AND UNIT
MAINTENANCE MANUAL**

FOR

OSCILLOSCOPE OS-288/G
(NSN 6625-01-272-8054) (EIC: N/A)

Distribution authorized to US Government agencies and their contractors for official use or for administrative or operational purposes only. This determination was made on 15 October 1991. Other requests for this document will be referred to Commander, US Army Communications-Electronics Command and Fort Monmouth, ATTN: AMSEL-LC-LM-LT, Fort Monmouth, New Jersey 07703-5007.

DESTRUCTION NOTICE - Destroy by any method that will prevent disclosure of contents or reconstruction of the document.

DEPARTMENT OF THE ARMY
AND HEADQUARTERS, MARINE CORPS

15 JANUARY 1992

Technical Manual
 No. 11-6625-3234-24P
 Technical Manual
 No. 09078B-24/3

DEPARTMENT OF THE ARMY
 AND HEADQUARTERS, MARINE CORPS

Washington, DC, 15 January 1992

**Operator's and Unit
 Maintenance Manual**
 For
OSCILLOSCOPE OS-288/G
(NSN 6625-01-272-8054) (EIC: N/A)

REPORTING ERRORS AND RECOMMENDING IMPROVEMENTS

You can help improve this manual. If you find any mistakes, or if you know of a way to improve the procedures, please let us know. Mail your letter, DA Form 2028 (Recommended Changes to Publications and Blank Forms) or DA Form 2028-2 located in back of this manual direct to: Commander, US Army Communications-Electronics Command and Fort Monmouth, ATTN: AMSEL-LC-LM-LT, Fort Monmouth, New Jersey 07703-5007.

Marine Corps units, submit NAVMC 10772 (Recommended Changes to Technical Publications) to: Commanding General, Marine Corps Logistics Base (Code 850), Albany, Georgia 31704-5000.

In either case a reply will be furnished direct to you.

| | | Page | Illustration Figure |
|------------------|--|------|------------------------|
| SECTION 1 | INTRODUCTION | | |
| SECTION 2 | REPAIR PARTS LIST | | |
| Group 00 | Oscilloscope OS-288/G | 1-1 | 1 |
| 01 | Oscilloscope 2465B | 2-1 | 2 |
| 0101 | Circuit Board Assembly:Main A1 | 3-1 | 3 |
| 0102 | Circuit Board Assembly: Digital Control Card A5 | 4-1 | 4 |
| 0103 | Electronic Component Assembly: LV Power Supply A2 | 5-1 | 5 |
| 010301 | Circuit Card Assembly: Regulator CCA A2A1 | 6-1 | 6 |
| 010302 | Circuit Card Assembly:Inverter CCA A3 | 7-1 | 7 |
| 0104 | Front Panle Assembly:A6 | 8-1 | 8 |
| 010401 | Circuit Card Assembly: Front Panel A6A1 | 9-1 | 9 |
| 0105 | Circuit Card Assembly: Readout A4 (No Parts Authorized) | | |
| 0106 | Circuit Card Assembly: High Voltage A9 (No Parts Authorized) | | |
| 0107 | Circuit Card Assembly: CRT Terminator A13 (No Parts Authorized) | | |
| 0108 | Circuit Card Assembly: Dynamic Centering A14 (No Parts Authorized) | | |
| SECTION 3 | Special Tools List (Nonapplicable) | | |
| SECTION 4 | Cross-Reference Indexes | | |
| | National Stock Number Index | I-1 | |
| | Part Number Index | I-6 | |
| | Figure and Item Number Index. | I-17 | |

ORGANIZATIONAL, DIRECT SUPPORT AND GENERAL SUPPORT MAINTENANCE REPAIR PARTS AND SPECIAL TOOLS LIST

Section I. GENERAL INFORMATION

1-1. SCOPE

This manual lists and authorizes spares and repair parts; special tools; special test, measurement, and diagnostic equipment (TMDE); and other special support equipment required for the performance of organizational, direct support and general support maintenance of the Oscilloscope OS-288/G. It authorizes the requisitioning, issue, and disposition of spares, maintenance, and recoverability (SMR) codes.

1-2. GENERAL

This Repair Parts and Special Tools List is divided into the following sections:

a. Section II. Repair Parts List. A list of spares and repair parts authorized by this RPSTL for use in the performance of maintenance. This list also includes parts which must be removed for replacement of the authorized parts. Parts lists are composed of functional groups in ascending item number sequence, with the parts in each group listed in ascending item number sequence. Figure numbers are listed directly beneath the group header. Bulk materials are listed in item name sequence. Repair part kits are listed separately in their own functional group within Section II. Repair parts for reparable special tools are also listed in this section. Items listed are shown on the associated illustration.

b. Section III. Special Tools List. Not applicable.

c. Section IV. Cross-Reference Indexes. A list, in National item identification number (NIIN) sequence, of all National stock numbered items appearing in the listing, followed by a list in alphabetic sequence of all part numbers appearing in the listings. National stock numbers and part numbers are cross-referenced to each illustration figure and item number appearance. The figure number and item number index lists figure and item numbers in numeric sequence and cross-references National stock number, Commercial and Government Entity Code, and part numbers.

1-3. EXPLANATION OF COLUMNS (Section II and III)

a. Item No. (Column (1)). Indicates the number used to identify items called out in the illustrations.

b. SMR Code (Column (2)). The source, maintenance, and recoverability (SMR) code is a five-position code containing supply/requisitioning information, maintenance category authorization criteria and disposition instruction, as shown in the following breakout:

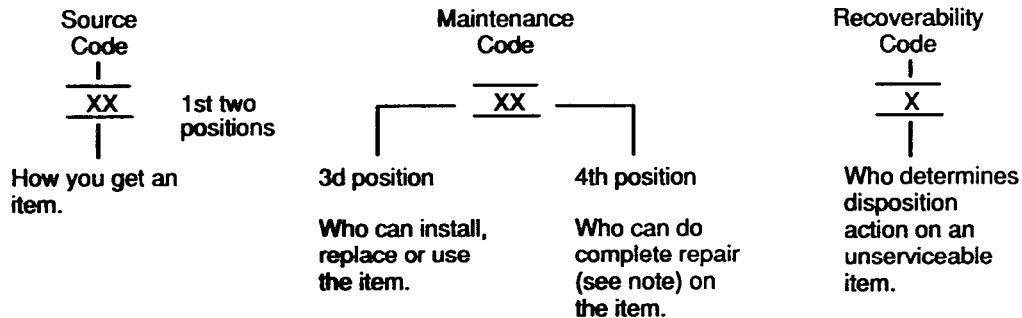

NOTE

Complete repair: Maintenance capacity, capability, and authority to perform all corrective maintenance tasks of the "repair" function in a use/user environment in order to restore serviceability to a failed item.

(1) *Source code.* The source code tells you how to get an item needed for maintenance, repair, or overhaul of an end item/equipment. Explanations of source codes follows:

| Code | Explanation |
|--|--|
| PA PB PC PD PE PF PG | Stocked items: use the applicable NSN to request/requisition items with these source codes. They are authorized to the category indicated by the code entered in the third position of the SMR code. |

NOTE

Items coded PC are subject to deterioration.

| | |
|----------------|--|
| KD KF KB | Items with these codes are not to be requested/requisitioned individually. They are part of a kit which is authorized to the maintenance category indicated in the third position of the SMR code. The complete kit must be requisitioned and applied. |
|----------------|--|

| | |
|---|---|
| MO – Made at org/AVUM category MF – Made at DS/AVIM category MH – Made at GS category ML – Made at Specialized Repair Activity (SRA) MD – Made at Depot | Items with these codes are not to be requested/requisitioned individually. They must be made from bulk material which is identified by the part number in the description and usable on code (UOC) column and listed in the Bulk Material group of the repair parts list. If the item is authorized to you by the third position code of the SMR code, but the source code indicates it is made at a higher category, order the item from the higher category of maintenance. |
|---|---|

| | |
|--|--|
| AO – Assembled by org/AVUM category AF – Assembled by DS/AVIM category AH – Assembled by GS category AL – Assembled by SRA AD – Assembled by Depot | Items with these codes are not to be requested/requisitioned individually. The parts that make up the assembled item must be requisitioned or fabricated and assembled at the category of maintenance indicated by the source code. If the third position code of the SMR code authorizes you to replace the item, but the source code indicates the item is assembled at a higher category, order the item from the higher category of maintenance. |
|--|--|

| Code | Explanation |
|-------------|---|
| XA | - Do not requisition an "XA" coded item. Order its next higher assembly. |
| XB | - If an "XB" item is not available from salvage, order it using the CAGEC and part number given. |
| XC | - Installation drawing, diagram, instruction sheet, field service drawing, that is identified by manufacturer's part number. |
| XD | - Item is not stocked. Order an "XD" coded item through normal supply channels using the CAGEC and part number given, if no NSN is available. |

NOTE

Cannibalization or controlled exchange, when authorized, may be used as a source of supply for items with the above source codes, except for those source coded "XA" or those aircraft support items restricted by requirements of AR 750-1.

(2) *Maintenance code.* Maintenance codes tell you the category of maintenance authorized to USE and REPAIR support items. The maintenance codes are entered in the third and fourth positions of the SMR code as follows:

(a) The maintenance code entered in the third position tells you the lowest maintenance category authorized to remove, replace, and use an item. The maintenance code entered in the third position will indicate authorization to one of the following categories of maintenance.

| Code | Application/Explanation |
|-------------|---|
| C | - Crew or operator maintenance done within organizational or aviation maintenance. |
| O | - Organizational or aviation unit category can remove, replace, and use the item. |
| F | - Direct support or aviation intermediate category can remove, replace, and use the item. |
| H | - General support category can remove, replace, and use the item. |
| L | - Specialized repair activity can remove, replace, and use the item. |
| D | - Depot category can remove, replace, and use the item. |

(b) The maintenance code entered in the fourth position tells whether or not the item is to be repaired and identifies the lowest maintenance category with the capability to do complete repair (i.e., perform all authorized repair functions). This position will contain one of the following maintenance codes.

NOTE

Some limited repair may be done on the item at a lower category of maintenance, if authorized by the Maintenance Allocation Chart (MAC) and SMR codes.

| Code | Explanation |
|-------------|--|
| O | - Organizational or aviation unit is the lowest category that can do complete repair of the item. |
| F | - Direct support or aviation intermediate is the lowest category that can do complete repair of the item. |
| H | - General support is the lowest category that can do complete repair of the item. |
| L | - Specialized repair activity (designate the specialized repair activity) is the lowest category that can do complete repair of the item. |
| D | - Depot is the lowest category that can do complete repair of the item. |
| z | - Nonreparable. No repair is authorized. |
| B | - No repair is authorized. (No parts or special tools are assigned for the maintenance of a "B" coded item.) However, the item may be reconditioned by adjusting, lubricating, etc., at the user category. |

(3) *Recoverability code.* Recoverability codes are assigned to items to indicate the disposition action on unserviceable items. The recoverability code is entered in the fifth position of the SMR code as follows:

Recoverability

| Code | Application/Explanation |
|-------------|--|
| Z | - Nonreparable item. When unserviceable, condemn and dispose of the item at the category of maintenance shown in the third position of SMR code. |
| O | - Repairable item. When uneconomically repairable, condemn and dispose of the item at organizational or aviation unit category. |

Recoverability

| Code | Application/Explanation |
|-------------|--|
| F | - Reparable item. When uneconomically reparable, condemn and dispose of the item at direct support or aviation intermediate category. |
| H | - Reparable item. When uneconomically reparable, condemn and dispose of the item at general support category. |
| D | - Reparable item. When beyond lower category repair capability, return to depot. Condemnation and disposal of item not authorized below depot category. |
| L | - Reparable item. Condemnation and disposal not authorized below specialized repair activity (SRA). |
| A | - Item requires special handling or condemnation procedures because of specific reasons (e.g., precious metal content, high dollar value, critical material, or hazardous material. Refer to appropriate manuals/directives for specific instructions. |

c. *CAGEC (Column (3))*. The Commercial and Government Entity Code (CAGEC) is a 5-digit numeric code which is used to identify the manufacturer, distributor, or Government agency, etc., that supplies the item.

d. *Part Number (Column (4))*. Indicates the primary number used by the manufacturer (individual, company, firm, corporation, or Government activity), which controls the design and characteristics of the item by means of its engineering drawings, specifications, standards, and inspection requirements to identify an item or range of items.

NOTE

When you use an NSN to requisition an item, the item you receive may have a different part number from the part ordered.

e. *Description and Usable on Code (UOC) (Column (5))*. This column includes the following information.

- (1) The Federal item name and, when required, a minimum description to identify the item.
- (2) Items that are included in kits and sets are listed below the name of the kit or set.
- (3) Spare/repair parts that make up an assembled item are listed immediately following the assembled item line entry.
- (4) Part numbers for bulk materials are referenced in this column in the line entry for the item to be manufactured/fabricated.
- (5) When the item is not used with all serial numbers of the same model, the effective serial numbers are shown on the last line of the description (before UOC).
- (6) Usable on code, when applicable (para 5).
- (7) In the Special Tools section, the basis of issue (BOI) appears as the last line in the entry for each special tool, special TMDE, and other special support equipment. When density of equipments supported exceeds density spread indicated in the basis of issue, the total authorization is increased proportionately.
- (8) The statement "END OF FIGURE" appears just below the last item description in Column (5) for a given figure in both section II and section III.

f. *Qty (Column (6))*. Indicates the quantity of the item used in the breakout shown on the illustration figure, which is prepared for a functional group, subfunctional group, or an assembly. A "V" appearing in this column in lieu of a quantity indicates that the quantity is variable and the quantity may vary from application to application.

1-4. EXPLANATION OF COLUMNS (Section IV)

a. *National Stock Number (NSN) Index*.

(1) *Stock number column*. This column lists the NSN by National item identification number (NIIN) sequence. The NIIN consists of the last nine digits of the NSN. When using this column to locate an item, ignore the first four digits of the NSN. When requisitioning items use the complete NSN (13 digits) sequence. The

NIIN consists of the last nine digits of the NSN. When using this column to locate an item, ignore the first four digits of the NSN. When requisitioning items use the complete NSN (13 digits).

(2) *Fig. column.* This column lists the number of the figure where the item is identified/located. The illustrations are in numerical sequence in sections II and III.

(3) *Item column.* The item number identifies the item associated with the figure listed in the adjacent Fig. column. This item is also identified by the NSN listed on the same line.

b. *Part Number Index.* Part numbers in this index are listed by part number in ascending alphmeric sequence.

(1) *CAGEC column.* This column lists the Commercial and Government Entity Code (CAGEC).

(2) *Part number column.* This column indicates the part number assigned to the item.

(3) *Stock number cloumn.* This column lists the National stock number for the associated part number and manufacturer identified in the part number and CAGEC columns to the left.

(4) *Fig. column.* This column lists the number of the figure where the item is identified/located in sections II and III.

(5) *Item column.* The item number is that number assigned to the item as it appears in the figure referenced in the adjacent figure number column.

c. *Figure and Item Number Index.*

(1) *Fig. column.* This column lists the number of the figure where the item is identified/located in sections II and III.

(2) *Item column.* The item number is that number assigned to the item as it appears in the figure referenced in the adjacent figure number column

(3) *Stock number column.* This column lists the National stock number for the item.

(4) *CAGEC column.* The Commercial and Government Entity Code (CAGEC) is a 5-digit numeric code used to identify the manufacturer, distributor, or Government agency, etc., that supplies the item.

(5) *Part number column.* Indicates the primary number used by the manufacturer (individual, firm, corporation, or Government activity), which controls the design and characteristics of the item by means of its engineering drawings, specifications, standards, and inspection requirements to identify an item or range of items.

1-5. SPECIAL INFORMATION

a. Associated Publications. The publications listed below pertain to the OS-288/G and its components:

| | |
|--------------------|--|
| TM 11-6625-3234-12 | Operator's and Unit Maintenance Manual for Oscilloscope OS-288/G |
| TM 11-6625-323440 | General Support Maintenance Manual for Oscilloscope OS-288/G |
| TM 750-244-2 | Procedures for Destruction of Electronics Material to Prevent Enemy Use (Electronics Command) |

b. National Stock Numbers, National stock numbers (NSN'S) that are missing from P source coded items have been applied for and will be added to this TM by future change/revision when they are entered in the Army Master Data File (AMDF). Until the NSN'S are established and published, submit exception requisitions to: Commander, US Army Communications-Electronics Command and Fort Monmouth, ATTN: AMSEL-LC-MM, Fort Monmouth, NJ 07703-5007 for the part required to support your equipment.

1-6. HOW TO LOCATE REPAIR PARTS

a. *When National stock number or part number is not known.*

(1) *First.* Using the table of contents, determine the assembly group or subassembly group to which the item belongs. This is necessary since figures are prepared for assembly groups and subassembly groups, and listings are divided into the same groups.

(2) *Second.* Find the figure covering the assembly group or subassembly group to which the item belongs.

(3) *Third.* Identify the item on the figure and note the item number.

(4) *Fourth.* Refer to the Repair Parts Lists for the figure to find the part number for the item number noted on the figure.

(5) *Fifth.* Refer to the Part Number Index to find the NSN, if assigned.

b. When National stock number or part number is known.

(1) *First.* Using the index of National stock numbers and part numbers, find the pertinent National stock number or part number. The NSN index is in National item identification number (NIIN) sequence (para 4a(1)). The part numbers in the part number index are listed in ascending alphameric sequence (para 4b). Both indexes cross-reference you to the illustration figure and item number of the item you are looking for.

(1) *Second.* After finding the figure and item number, verify that the item is the one you're looking for, then locate the item number in the repair parts list for the figure.

1-7. ABBREVIATIONS

Not applicable.

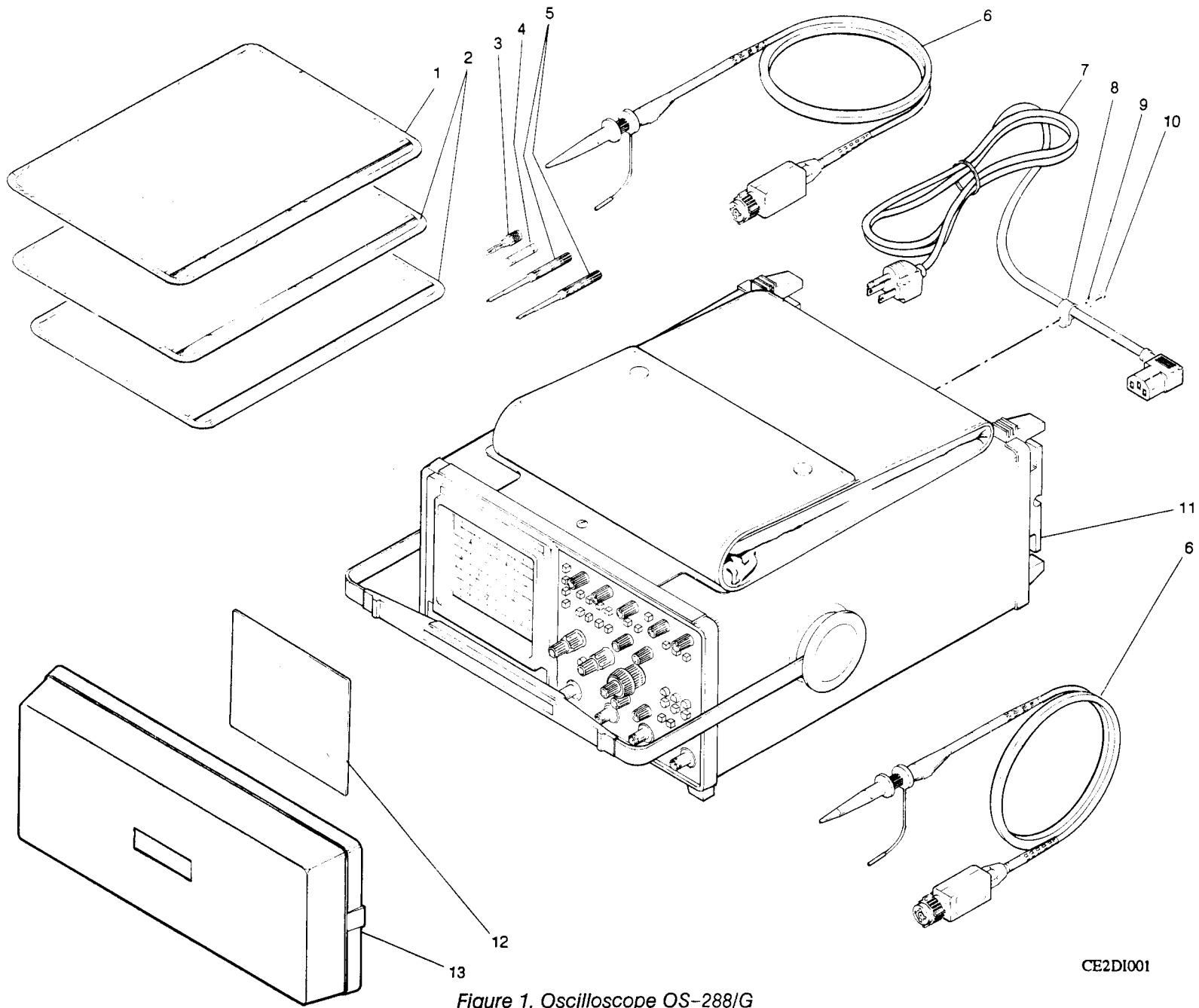

Figure 1. Oscilloscope OS-288/G

CE2DI001

| (1) ITEM NO | (2) SMR CODE | (4) PART NUMBER | (5) DESCRIPTION AND USABLE ON CODES (UOC) | (6) QTY | |
|-----------------------|--------------------|-----------------------|--|--|---|
| OSCILLOSCOPE OS-288/G | | | | | |
| FIGURE 1 | | | | | |
| 1 | XBHZZ | 05006 | ZIP-6X91D | BAG, PLASTIC | 1 |
| 2 | XBHZZ | 05006 | 501494 | BAG, PLASTIC | 2 |
| 3 | PAHZZ | 80009 | 134-0016-01 | PLUG, TIP | 1 |
| 4 | PAHZZ | 81349 | F02A250V2A | FUSE, CARTRIDGE | 1 |
| 5 | XBHZZ | 80009 | 003-1433-00 | SCDR, FLAT TIP | 2 |
| 6 | PAHZZ | 80009 | F6137 | PROBE-LEAD ASSEMBLY | 2 |
| 7 | PAHZZ | 80009 | 161-0104-00 | CABLE ASSEMBLY, POWE | 1 |
| 8 | XDHZZ | 28480 | 1400-0292 | CLAM, LOOP | 1 |
| 9 | PAHZZ | 85480 | C6SE-191GY | STRAP, RETAINING | 1 |
| 10 | PAHZZ | 80009 | 211-0722-00 | SCREW, MACHINE | 1 |
| 11 | XCHHH | 80009 | SCOPE GRP | SCOPE W/O ACC SEE FIG 2 FOR BREAKDOWN | 1 |
| 12 | PAHZZ | 80009 | 378-0208-00 | FILTER, LIGHT, CATHOD | 1 |
| 13 | XBHZZ | 80009 | 200-3199-01 | COVER, TEST SET | 1 |

END OF FIGURE

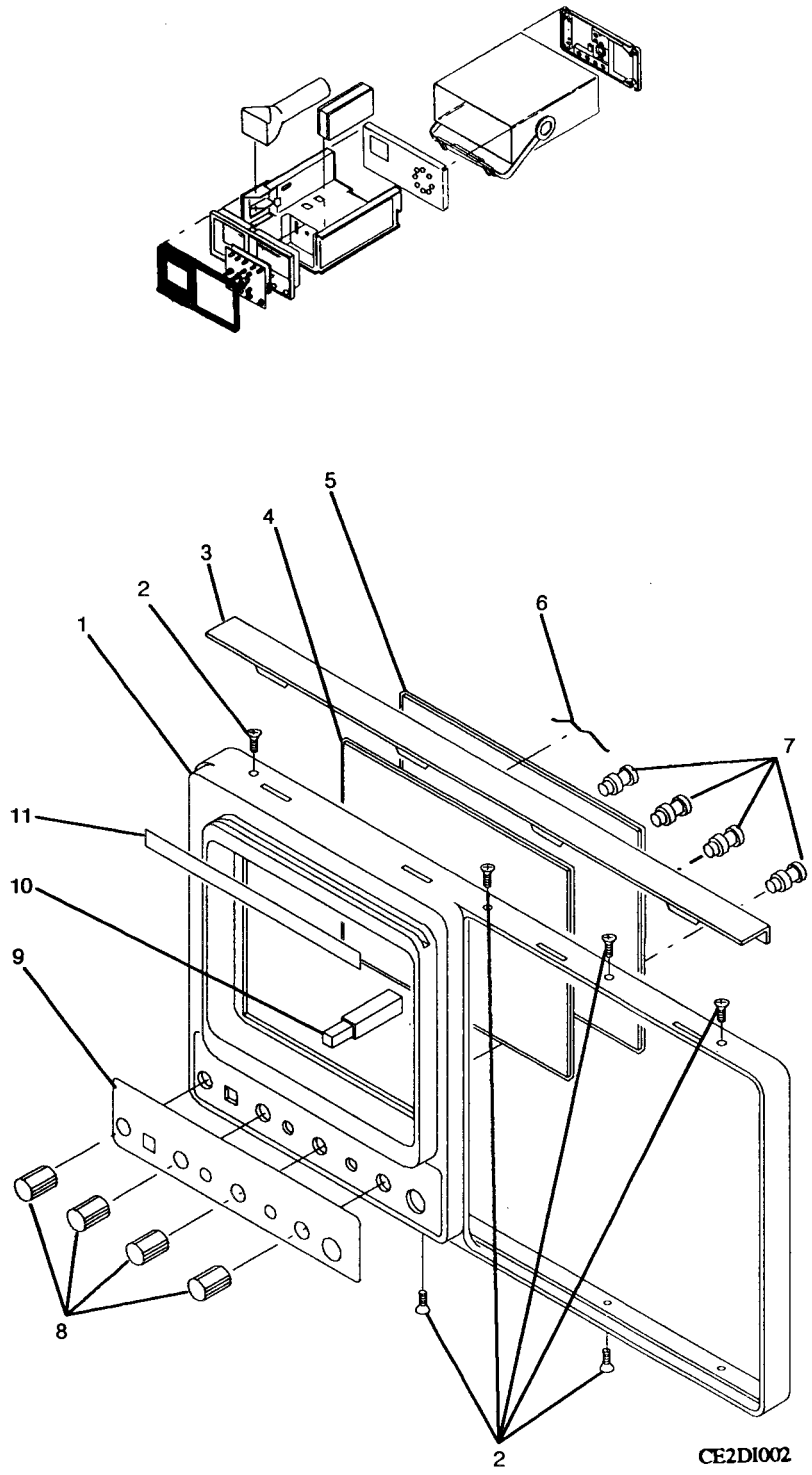
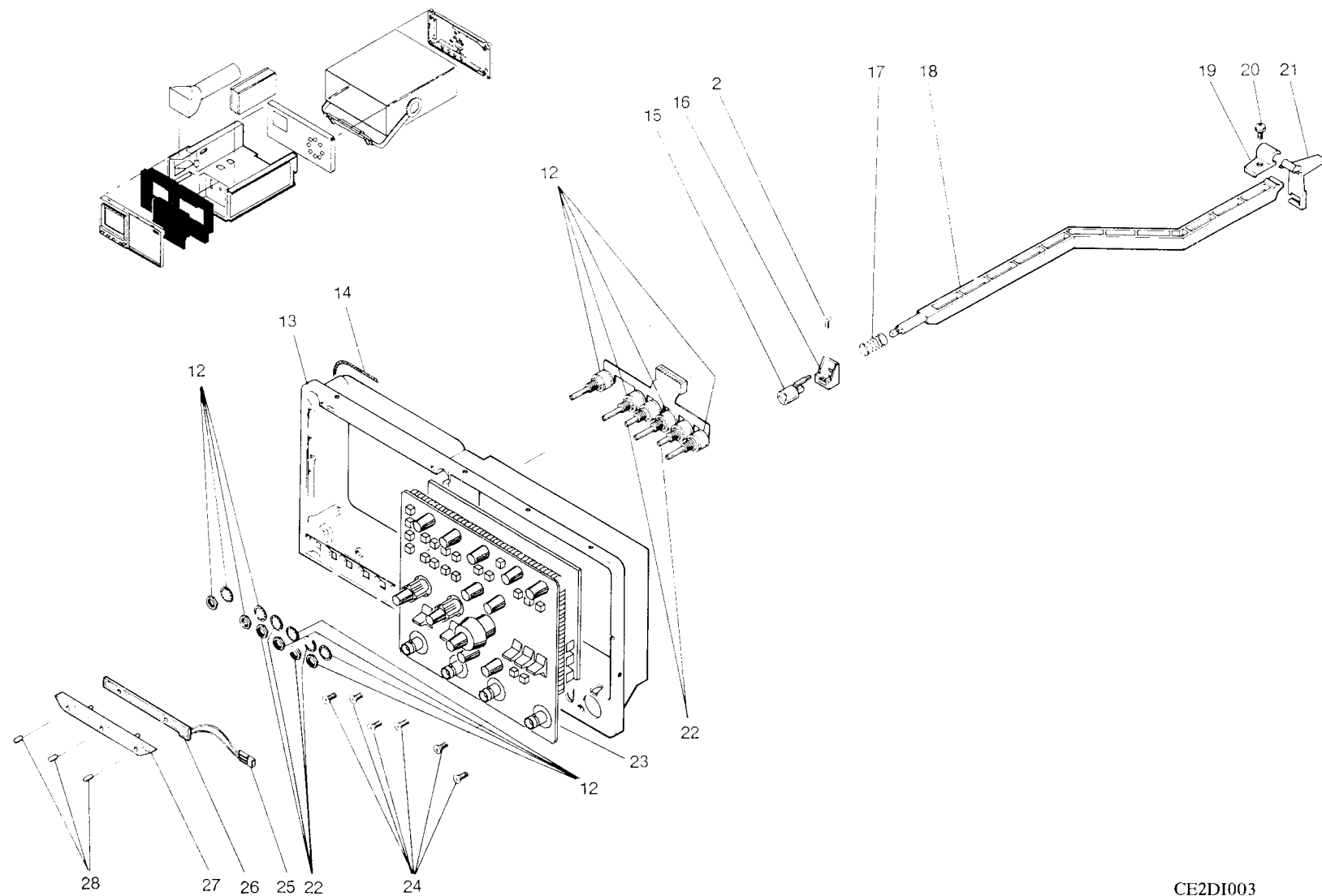

Figure 2. Oscilloscope (Sheet 1 of 6)



TM 11-6625-3234-24P

CE2DI003

Figure 2. Oscilloscope (Sheet 2 of 6)

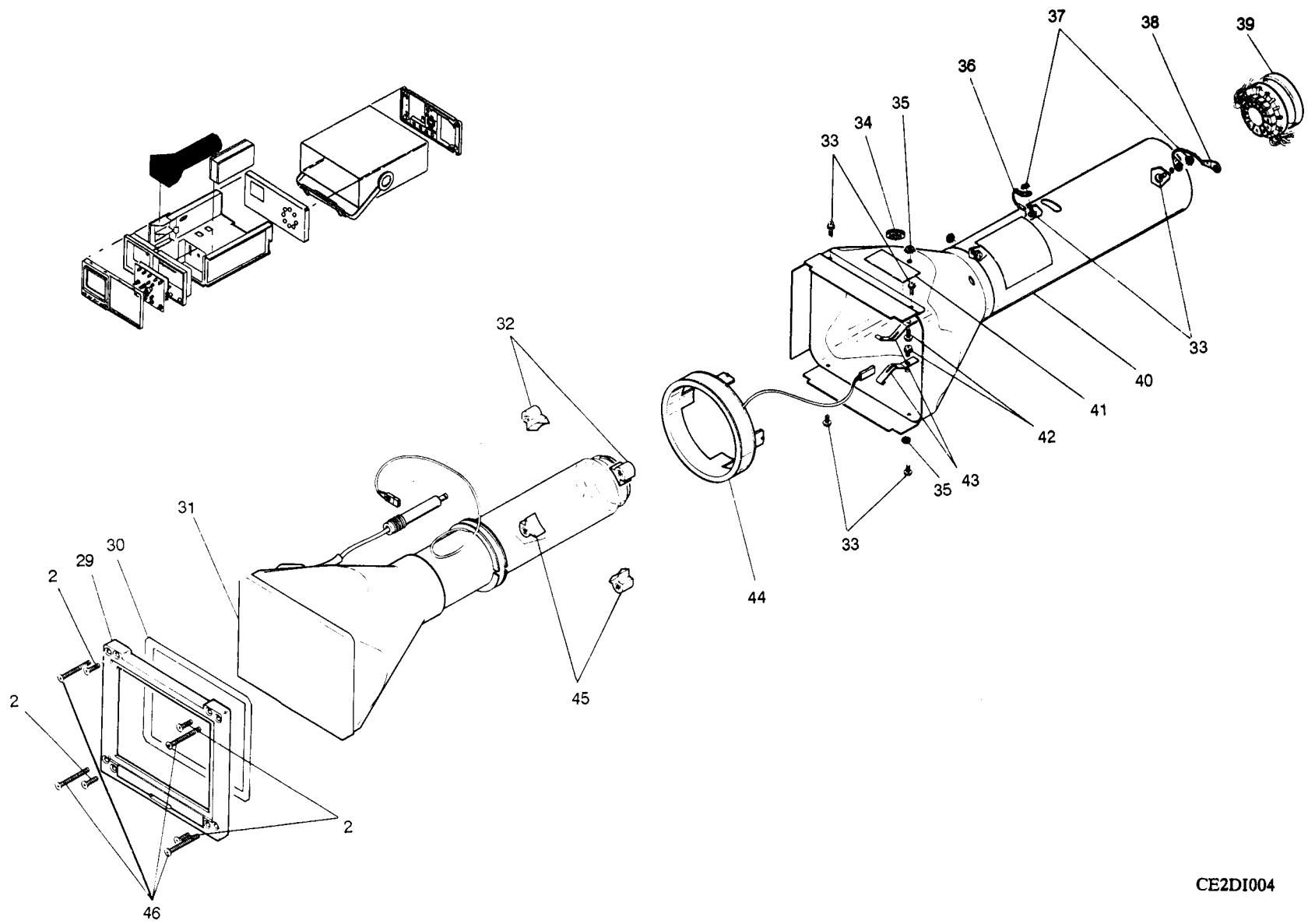

TM 11-6625-3234-24P

CE2DI004

Figure 2. Oscilloscope (Sheet 3 of 6)

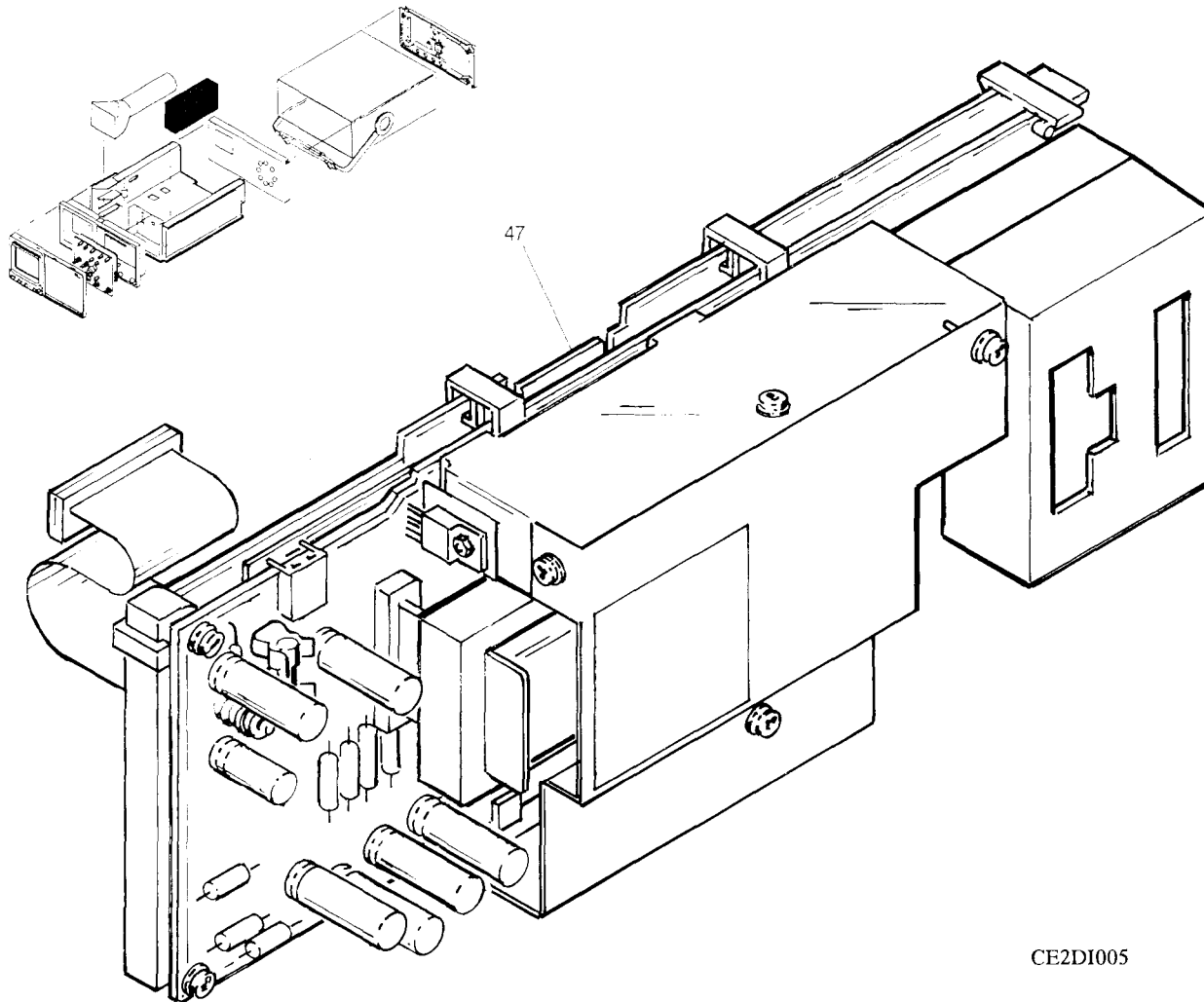

CE2DI005

Figure 2. Oscilloscope (Sheet 4 of 6)

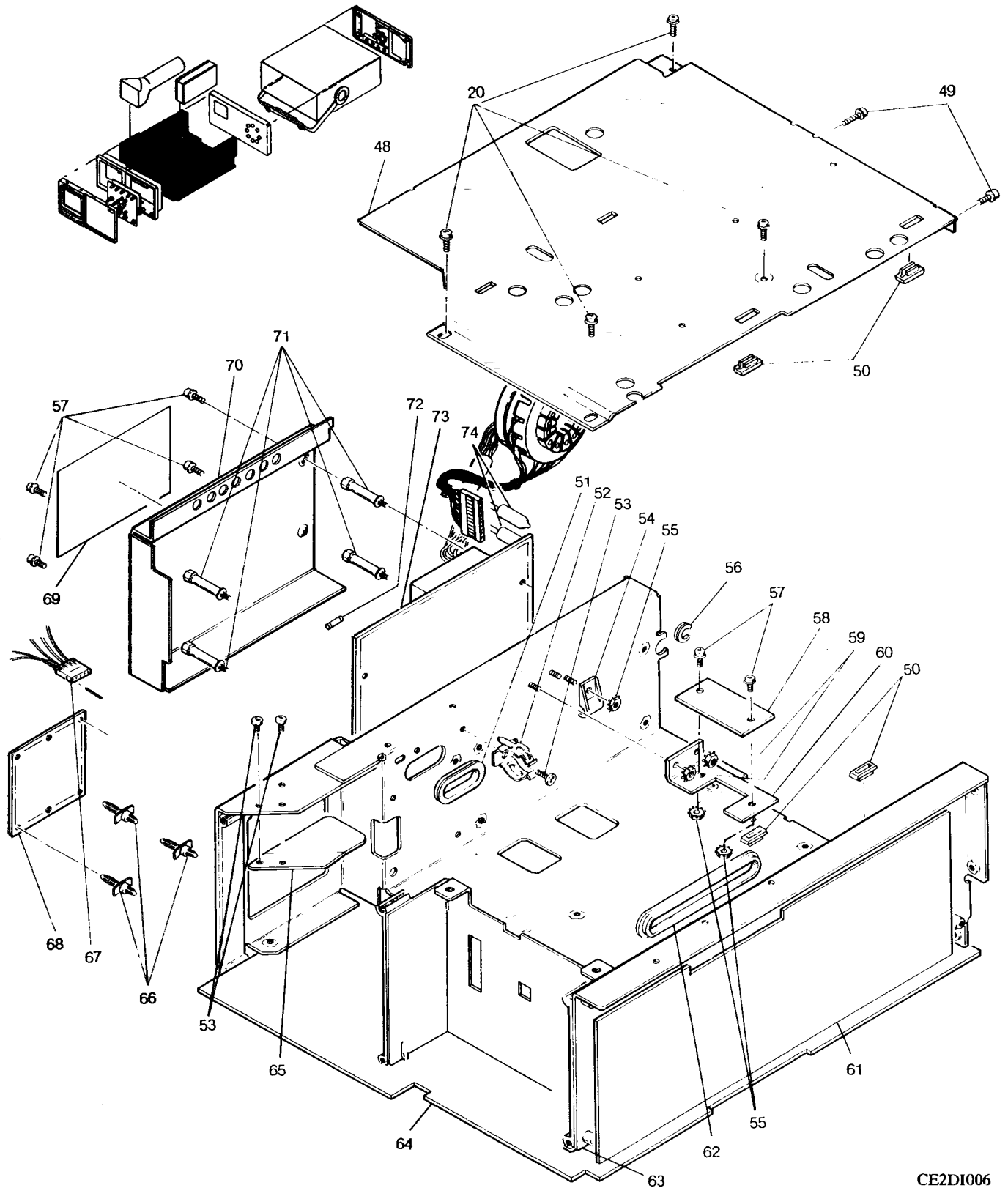

CE2DI006

Figure 2. Oscilloscope (Sheet 5 of 6)

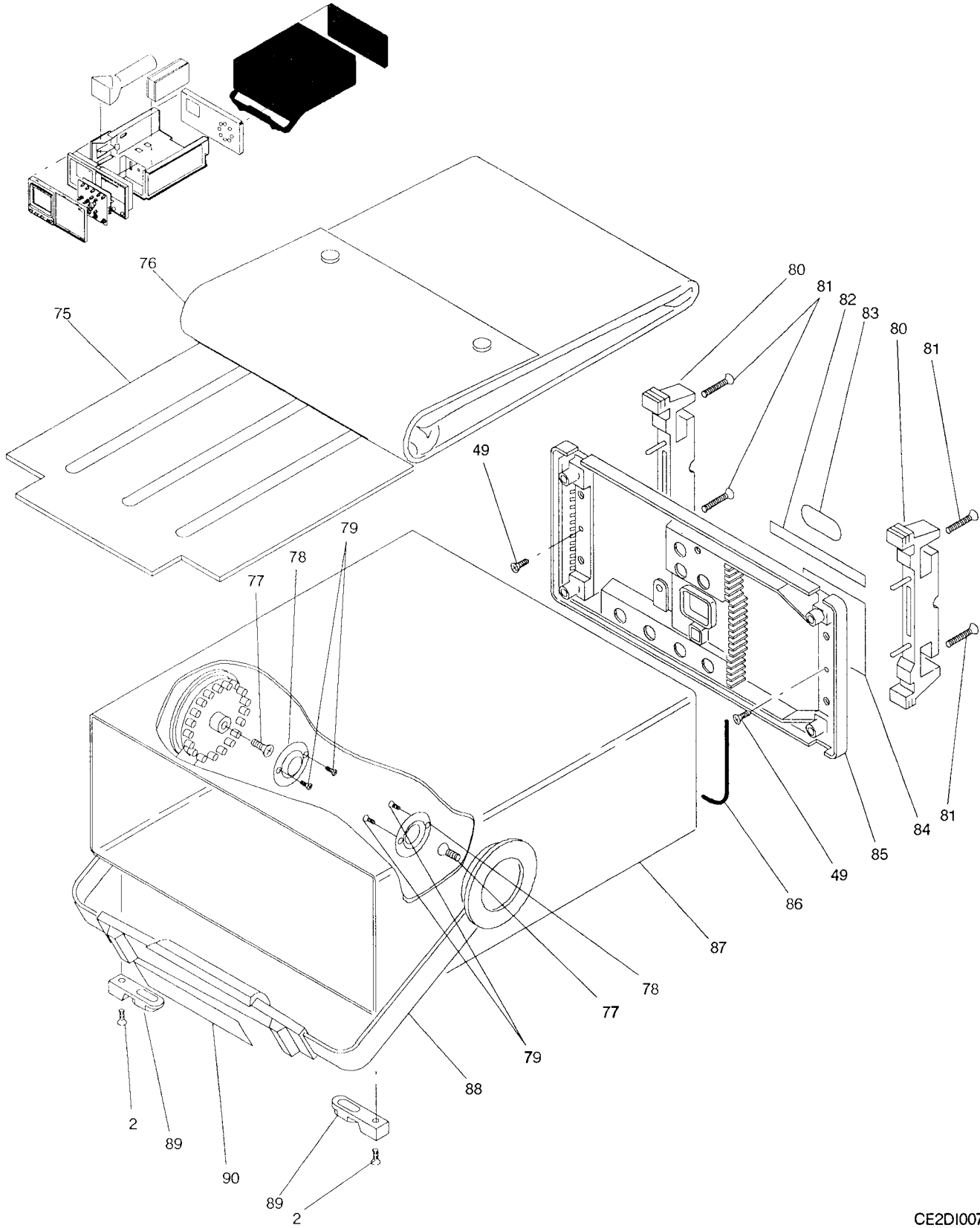

CE2DI007

Figure 2. Oscilloscope (Sheet 6 of 6)

| (1) ITEM NO | (2) SMR CODE | (4) PART NUMBER | (5) DESCRIPTION AND USABLE ON CODES (UOC) | (6) QTY | |
|-------------------|--------------------|-----------------------|--|--|----|
| | | | OSCILLOSCOPE W/O ACC | | |
| | | | FIGURE 2 | | |
| 1 | XBHZZ | 80009 | 101-0082-02 | MOLDING, PLASTIC | 1 |
| 2 | PAHZZ | 80009 | 211-0718-00 | SCREW, MACHINE | 2 |
| 3 | XBHZZ | 80009 | 200-2779-00 | MOLDING, PLASTIC | 1 |
| 4 | PAHZZ | 80009 | 378-0199-03 | FILTE, LIGHT, CATHOD | 1 |
| 5 | XBHZZ | 80009 | 337-2926-03 | SHLD, IMPLOSION | 1 |
| 6 | PAHZZ | 80009 | 214-3374-01 | SPRING, FLAT | 1 |
| 7 | PAHZZ | 80009 | 377-0512-00 | INSERT | 4 |
| 8 | PAHZZ | 80009 | 366-2041-03 | KNOB | 11 |
| 9 | XBHZZ | 80009 | 334-6335-00 | MARKER, INDENT | 1 |
| 10 | PAHZZ | 80009 | 366-2036-00 | PUSH BUTTON | 1 |
| 11 | XBHZZ | 80009 | 334-6342-02 | MARKER, INDENT | 1 |
| 12 | PAHZZ | 80009 | 311-2174-01 | RESISTOR, VARIABLE, N | 4 |
| 13 | XBHZZ | 80009 | 386-4728-01 | SUBPANEL, FRONT | 1 |
| 14 | PAHZZ | 64411 | 28062000 | GASKET | 1 |
| 15 | PAHZZ | 80009 | 366-1767-00 | SWITCH, PUSH BUTTON | 1 |
| 16 | XBHZZ | 80009 | 407-2904-01 | BRACKET, ANGLE | 1 |
| 17 | PAHZZ | 80009 | 214-3328-00 | SPRING, HELICAL, COMP | 1 |
| 18 | PAHZZ | 80009 | 384-1631-00 | EXTENSION SHAFT | 1 |
| 19 | XBHZZ | 80009 | 407-2800-00 | BRACKET, ANGLE | 1 |
| 20 | PAHZZ | 80009 | 211-0711-00 | WASHER BLANK | 4 |
| 21 | XBHZZ | 80009 | 407-2803-00 | BRACKET, ANGLE | 1 |
| 22 | PAHZZ | 80009 | 311-1482-01 | RESISTOR, VARIABLE, N | 10 |
| 23 | PAHHH | 80009 | 614-0825-00 | FRONT PANEL ASSY:A6 SEE FIG 8 FOR BREAKDOWN | 1 |
| 24 | PAHZZ | 80009 | 213-0978-00 | SCREW, TAPPING, THREA | 6 |
| 25 | PAHZZ | 80009 | 175-4593-01 | CABLE ASSEMBLY, SPEC | 1 |
| 26 | PAHZZ | 80009 | 670-7280-00 | PRINTED CIRCUIT BOA | 1 |
| 27 | XBHZZ | 80009 | 378-0204-00 | REFLECTOR, LIGHT | 1 |
| 28 | PAHZZ | 96906 | MS90452-7153 | LAMP, INCANDESCENT | 3 |
| 29 | XBHZZ | 80009 | 426-1864-01 | MOLDING, PLASTIC | 1 |
| 30 | PAHZZ | 80009 | 348-0731-01 | GASKET | 1 |
| 31 | PAHZZ | 80009 | 154-0850-01 | ELECTRON TUBE | 1 |
| 32 | XBHZZ | 80009 | 343-0993-00 | RETAINER, CRT | 2 |
| 33 | PAHZZ | 80009 | 211-0337-00 | SCREW, ASSEMBLED WAS | 4 |
| 34 | XBHZZ | 80009 | 348-0762-00 | GROMMET, NM | 1 |
| 35 | PAHZZ | 78189 | 501-040800-00 | NUT, PLAIN, ASSEMBLED | 2 |
| 36 | PAHZZ | 80009 | 195-6851-01 | LEAD, ELECTRICAL | 1 |
| 37 | PAHZZ | 80009 | 210-0551-00 | NUT, PLAIN, HEXAGON | 2 |
| 38 | PAHZZ | 80009 | 195-8410-00 | LEAD, ELECTRICAL | 1 |
| 39 | PAHZZ | 80009 | 200-0917-01 | COVER, ELECTRICAL CO | 1 |
| 40 | XBHZZ | 80009 | 337-2931-01 | SHIELD, CRT | 1 |
| 41 | XBHZZ | 80009 | 334-1951-00 | MARKER, INDENT | 1 |
| 42 | PAHZZ | 80009 | 211-0324-00 | SCREW, ASSEMBLED WAS | 2 |
| 43 | PAHZZ | 80009 | 214-0291-00 | CONTACT, ELECTRICAL | 2 |
| 44 | PAHZZ | 80009 | 119-1478-01 | COIL, ELECTRICAL | 1 |
| 45 | XBHZZ | 80009 | 343-0992-00 | RETAINER, CRT | 2 |
| 46 | PAHZZ | 80009 | 211-0713-00 | SCREW, MACHINE | 4 |
| 47 | PAHHH | 80009 | 672-1037-12 | ELECTRONIC COMP ASS LV POWER | 1 |

SECTION II TM11-6625-3234-24P

| (1) ITEM NO | (2) SMR CODE | (4) PART NUMBER | (5) DESCRIPTION AND USABLE ON CODES (UOC) | (6) QTY |
|-------------------|--------------------|-----------------------|---|------------|
| | | | SUPPLY A2 SEE FIG 5 FOR BREAKDOWN | |
| 48 | XBHZZ | 80009 | 407-2790-02 | 1 |
| 49 | PAHZZ | 80009 | 211-0722-00 | 4 |
| 50 | PAHZZ | 80009 | 343-1012-00 | 2 |
| 51 | XBHZZ | 80009 | 348-0763-00 | 1 |
| 52 | PAHZZ | 80033 | E50005-007 | 1 |
| 53 | PAHZZ | 80009 | 211-0747-00 | 1 |
| 54 | PAHZZ | 85480 | CPNY-172BK | 1 |
| 55 | PAHZZ | 59873 | 210-0457-00 | 1 |
| 56 | XBHZZ | 80009 | 348-0757-00 | 1 |
| 57 | PAHZZ | 80009 | 211-0304-00 | 4 |
| 58 | PAHZZ | 80009 | 307-1154-00 | 1 |
| 59 | PAHZZ | 73743 | 2X-20319-402 | 2 |
| 60 | XBHZZ | 80009 | 407-2809-00 | 1 |
| 61 | PAHHH | 80009 | 670-9052-02 | 1 |
| | | | CIRCUIT CARD ASSEMB DIGITAL | |
| 62 | XBHZZ | 80009 | 348-0751-00 | 1 |
| 63 | XBHZZ | 80009 | 441-1618-02 | 1 |
| 64 | PAHHH | 80009 | 671-0722-05 | 1 |
| | | | CIRCUIT BOARD ASSEMB MAIN A1 SEE FIG 3 FOR BREAKDOWN | |
| 65 | XBHZZ | 80009 | 337-3438-00 | 1 |
| 66 | XBHZZ | 06915 | LCBS-3M | 3 |
| 67 | PAHZZ | 80009 | 175-4596-00 | 1 |
| 68 | PAHZZ | 80009 | 670-8000-00 | 1 |
| 69 | PAHHH | 80009 | 670-9493-02 | 1 |
| 70 | XBHZZ | 80009 | 337-2932-02 | 1 |
| 71 | XBHZZ | 80009 | 361-1188-00 | 4 |
| 72 | PAHZZ | 80009 | 159-0185-00 | 1 |
| 73 | PAHZZ | 80009 | 670-7277-09 | 1 |
| 74 | PAHZZ | 51628 | TEC2464 | 2 |
| 75 | XBHZZ | 80009 | 386-4849-00 | 1 |
| 76 | XBHZZ | 80009 | 016-0692-00 | 1 |
| 77 | PAHZZ | 93907 | 225-38131-012 | 2 |
| 78 | XBHZZ | 80009 | 337-2395-00 | 2 |
| 79 | PAHZZ | 80009 | 213-0138-00 | 4 |
| 80 | XBHZZ | 80009 | 348-0729-01 | 2 |
| 81 | PAHZZ | 80009 | 212-0154-00 | 4 |
| 82 | XBHZZ | 80009 | 334-6341-00 | 1 |
| 83 | XBHZZ | 80009 | 334-1529-01 | 1 |
| 84 | XBHZZ | 80009 | 334-4377-04 | 1 |
| 85 | XBHZZ | 80009 | 200-2685-04 | 1 |
| 86 | PAHZZ | 18565 | 53-MN500018 | 1 |
| 87 | XBHZZ | 80009 | 437-0286-03 | 1 |
| 88 | XBHZZ | 80009 | 367-0303-04 | 1 |
| 89 | XBHZZ | 80009 | 348-0740-00 | 2 |
| 90 | XBHZZ | 80009 | 334-6340-01 | 1 |

END OF FIGURE

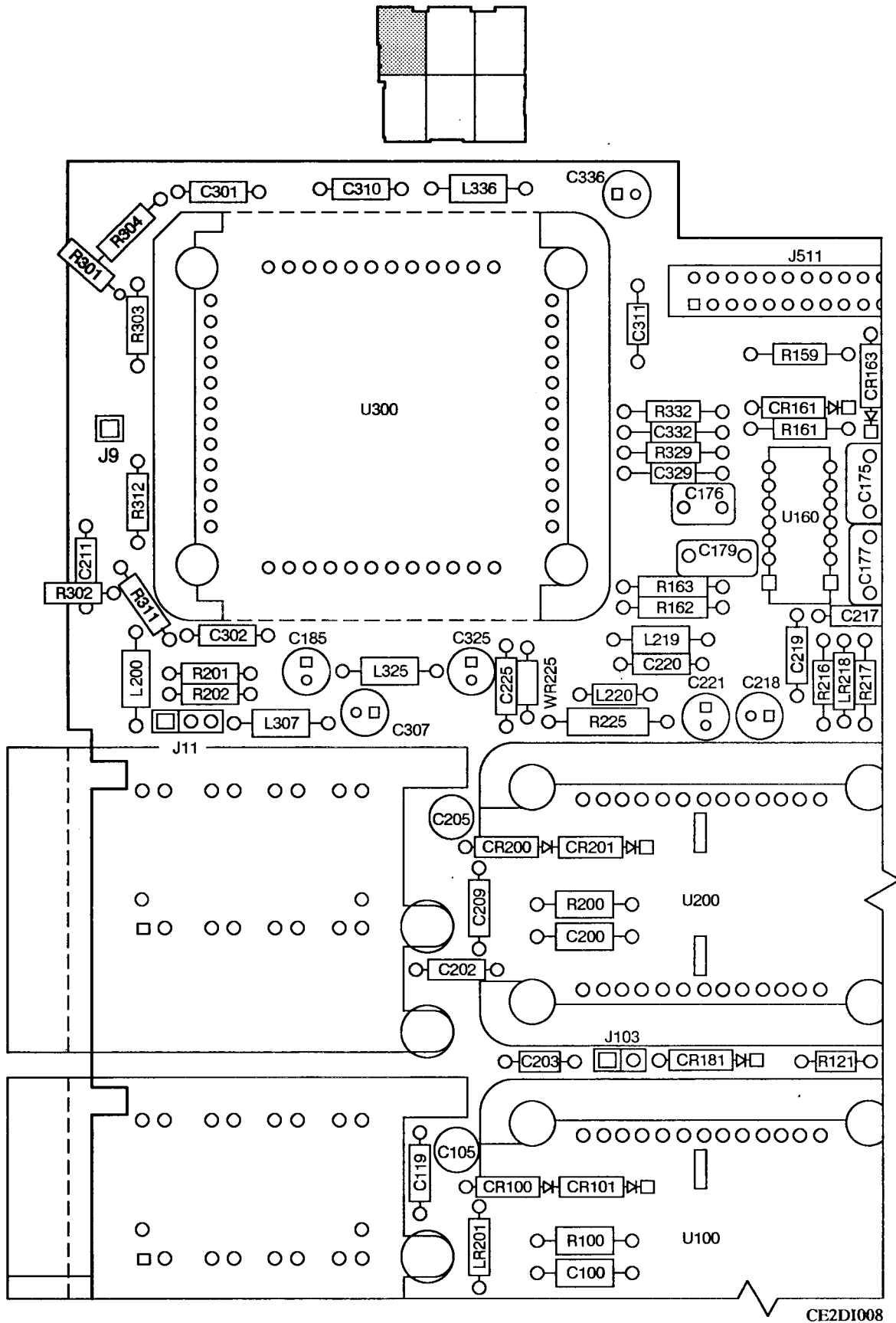
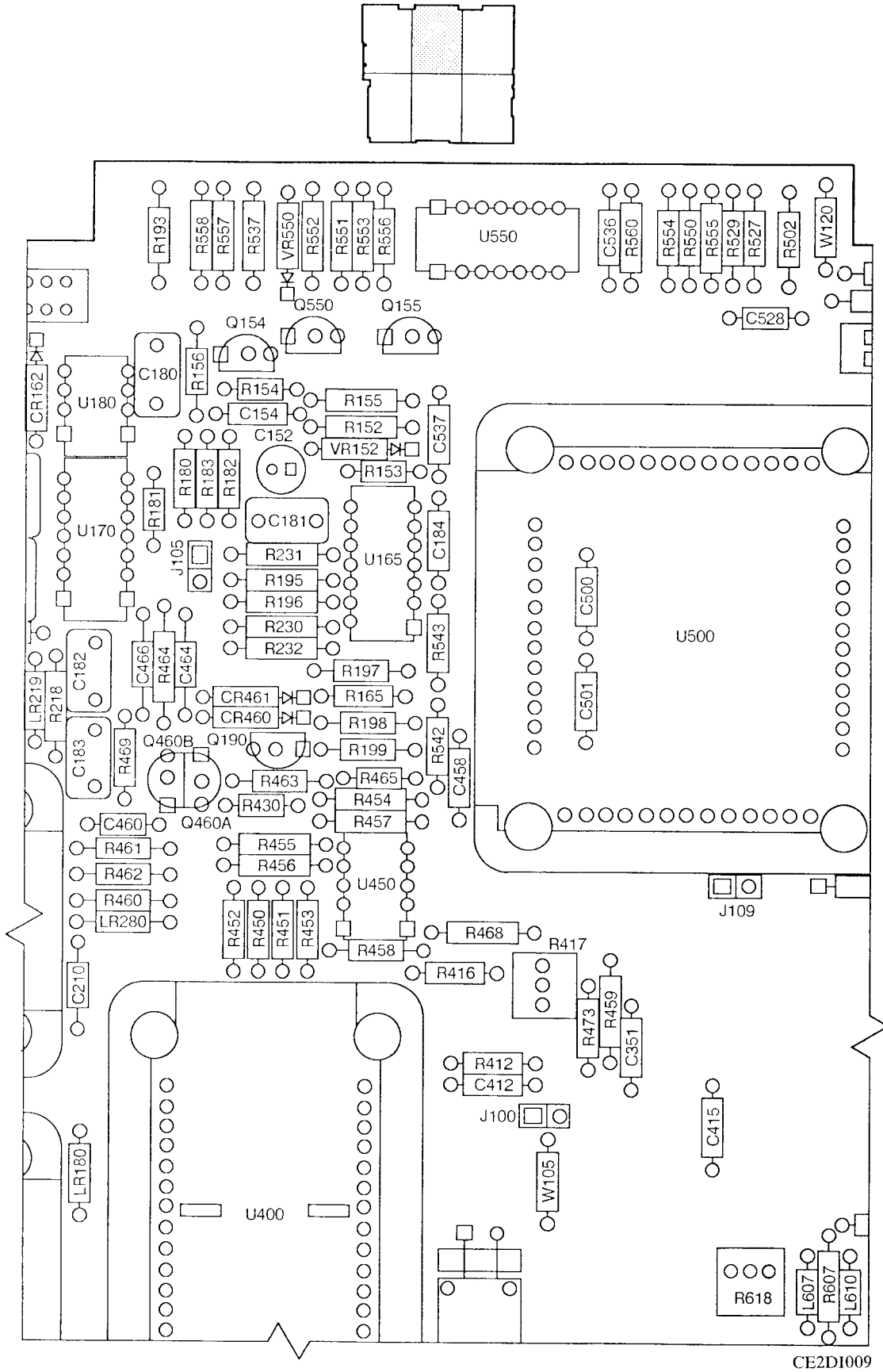

Figure 3. Circuit Board Assembly: Main A1 (Sheet 1 of 12)



CE2DI009

Figure 3. Circuit Board Assembly: Main A1 (Sheet 2 of 12)

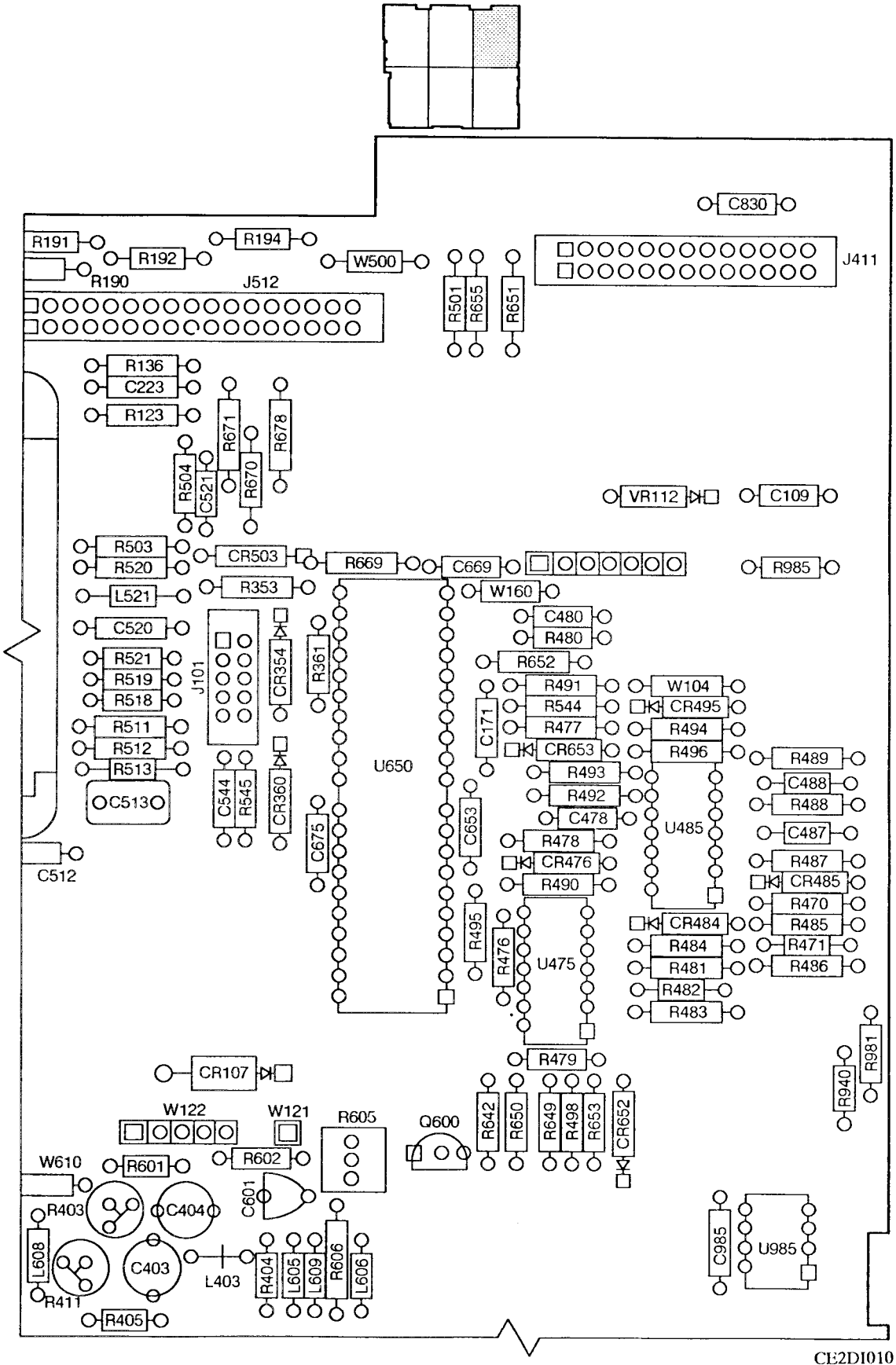
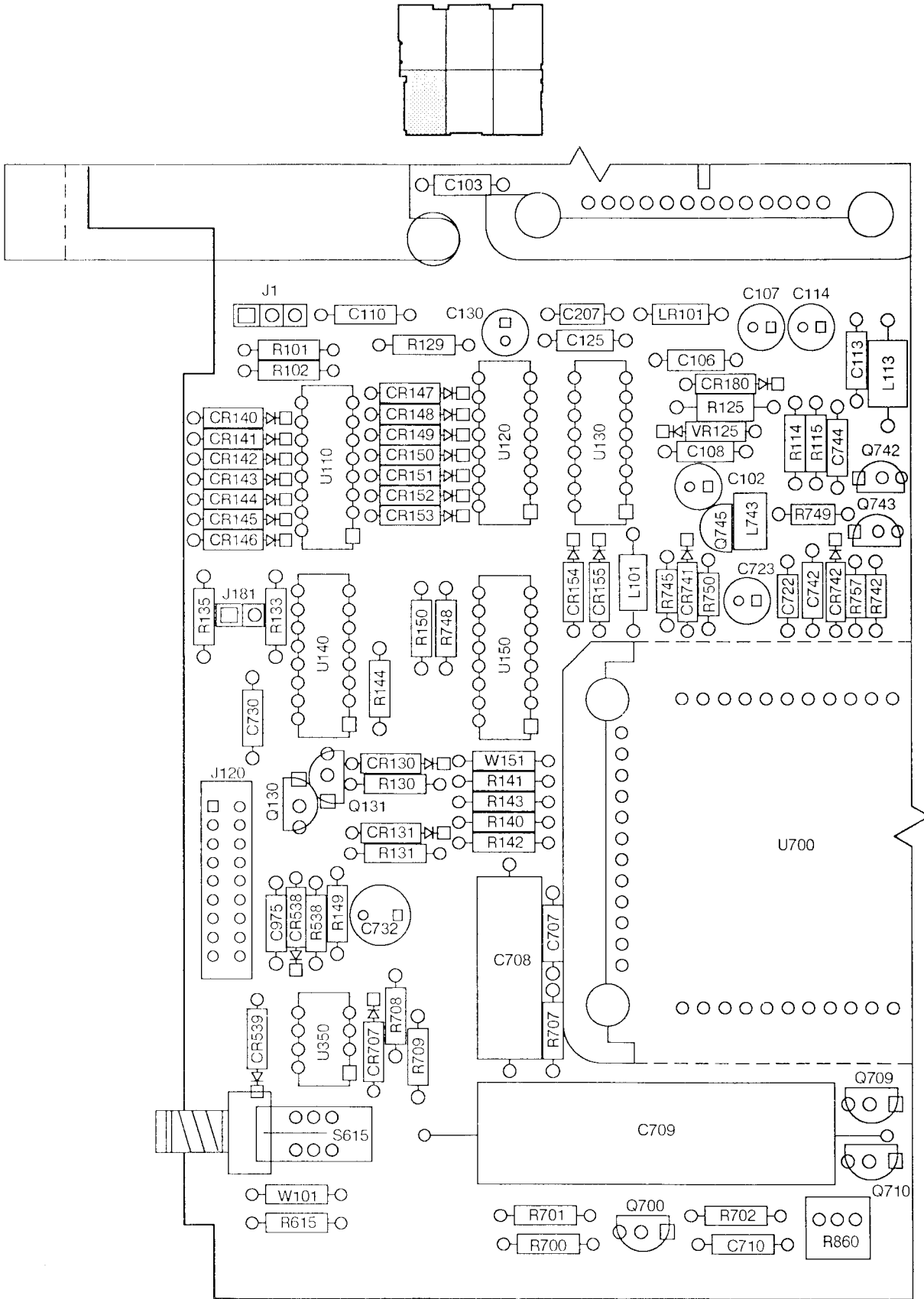

Figure 3. Circuit Board Assembly: Main A1 (Sheet 3 of 72)



CE2DI011

Figure 3. Circuit Board Assembly: Main A1 (Sheet 4 of 12)

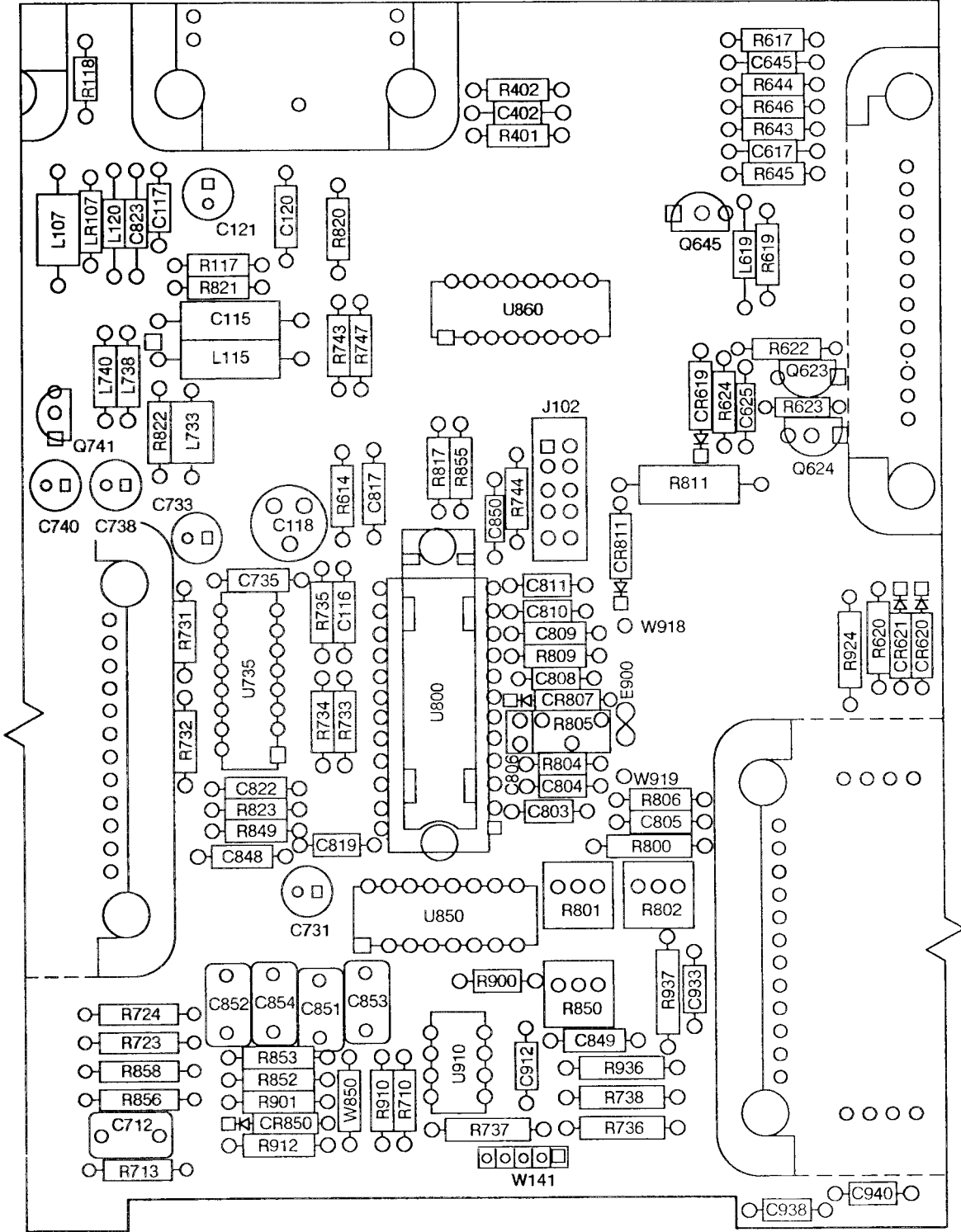
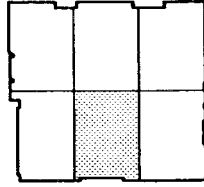

Figure 3. Circuit Board Assembly: Main A1 (Sheet 5 of 12)

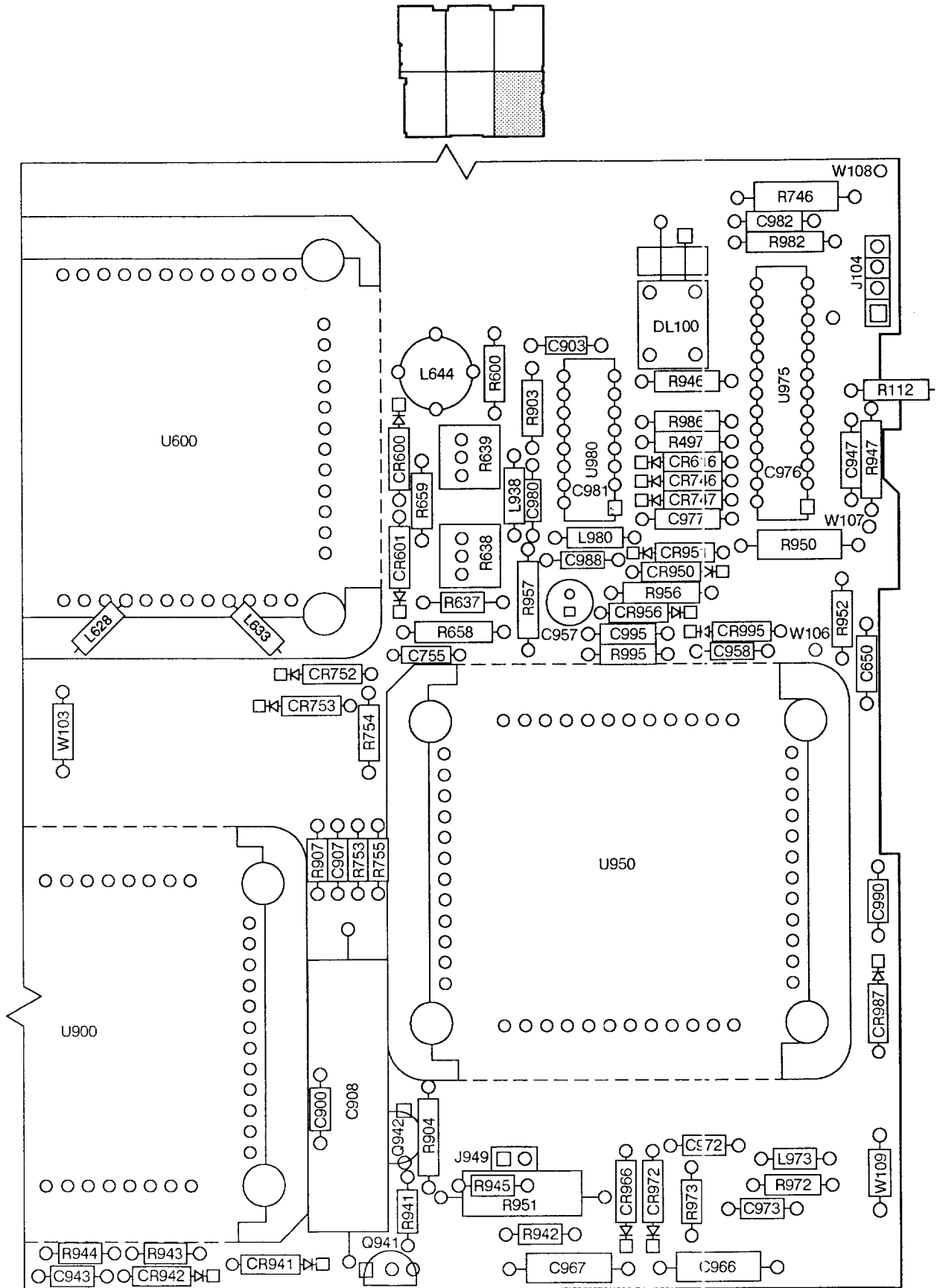
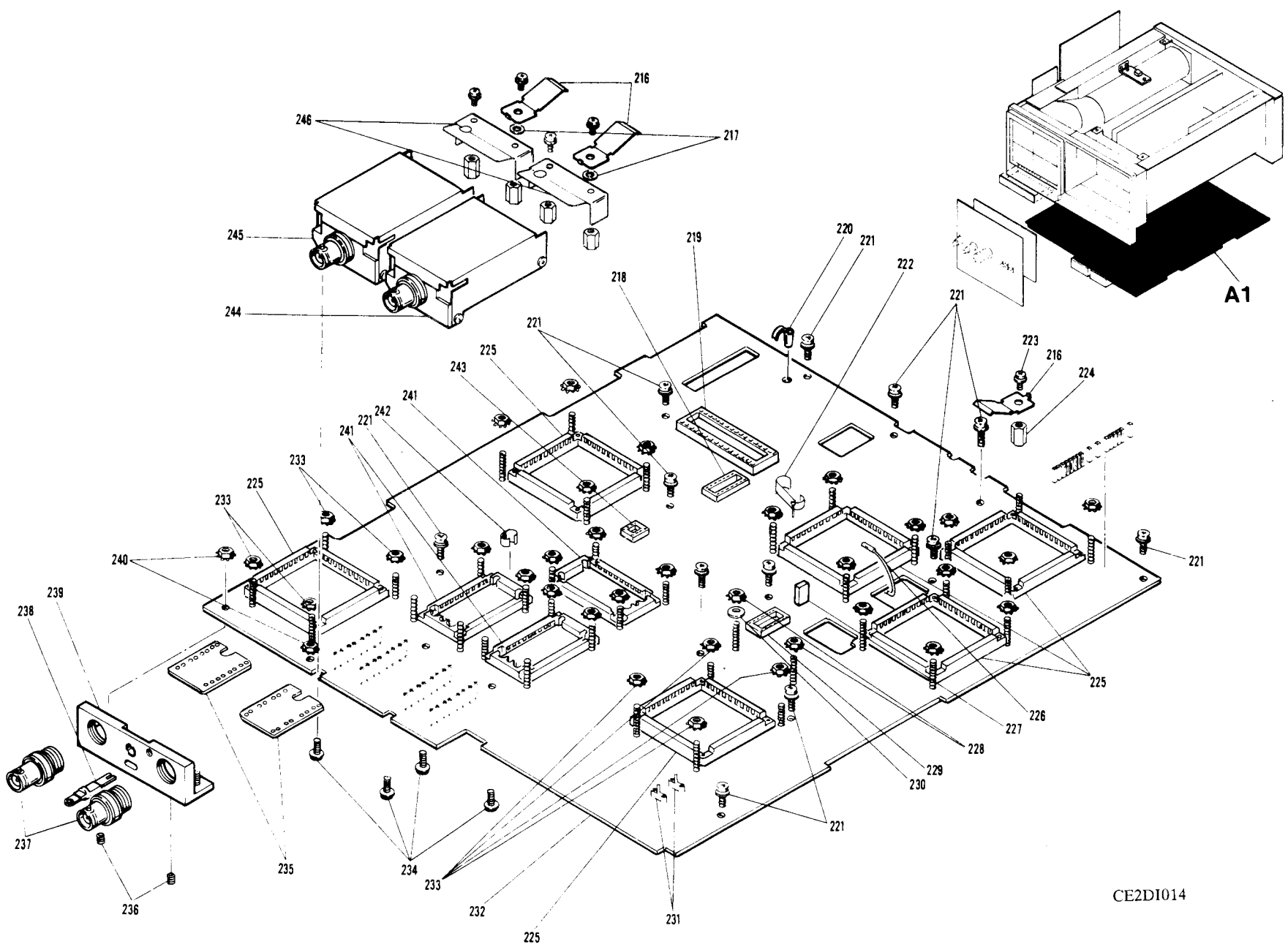

Figure 3. Circuit Board Assembly: Main A1 (Sheet 6 of 12)



TM 11-6625-3234-24P

CE2DI014

Figure 3. Circuit Board Assembly: Main A1 (Sheet 7 of 12)

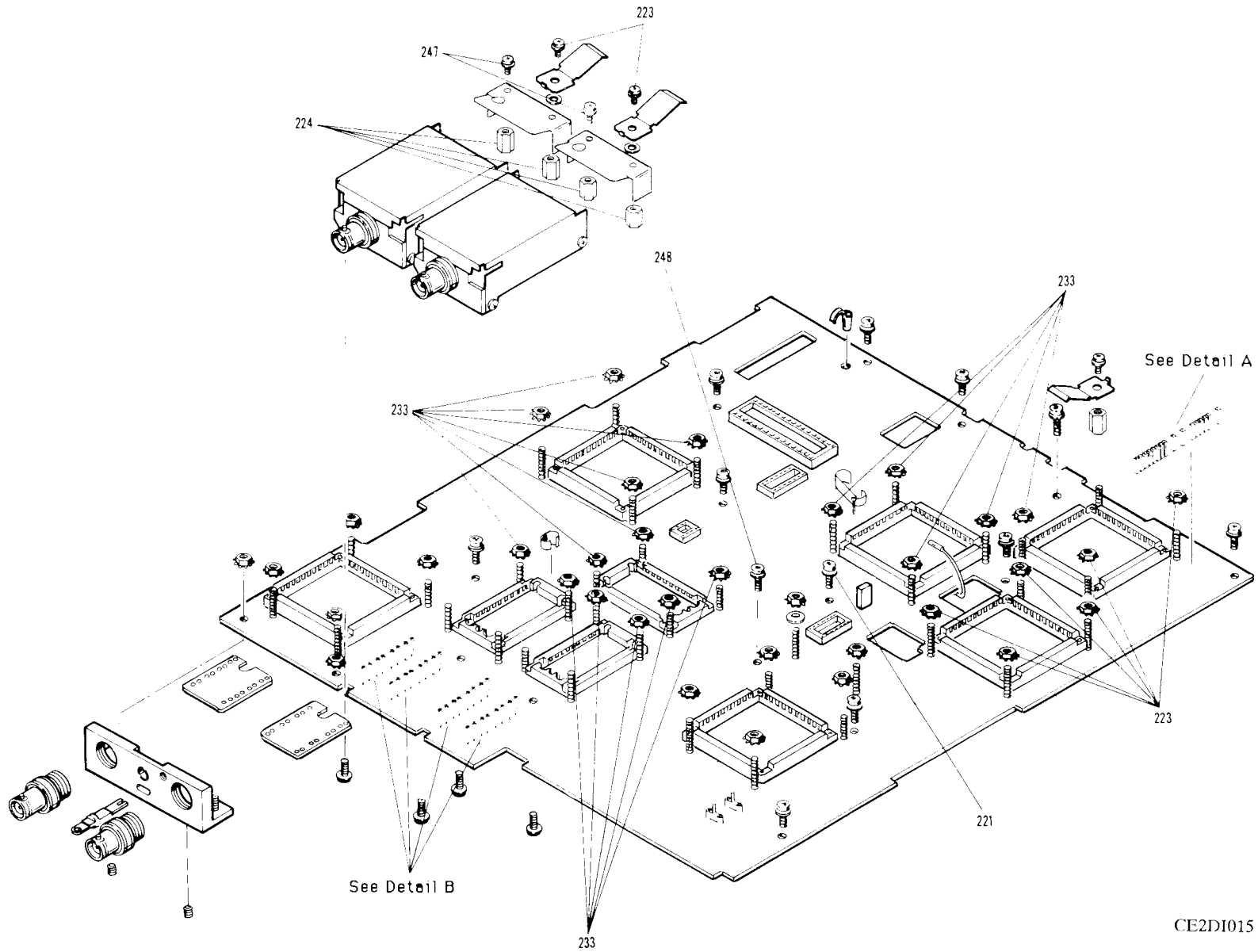

TM 11-6625-3234-24P

CE2D1015

Figure 3. Circuit Board Assembly: Main A1 (Sheet 8 of 12)

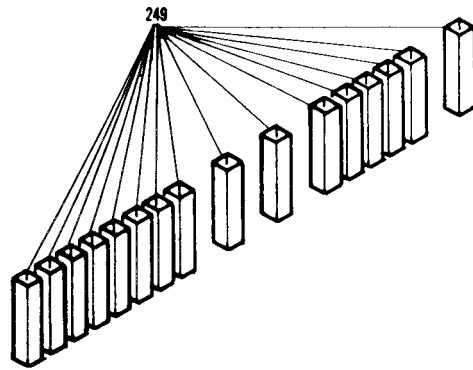

Detail A

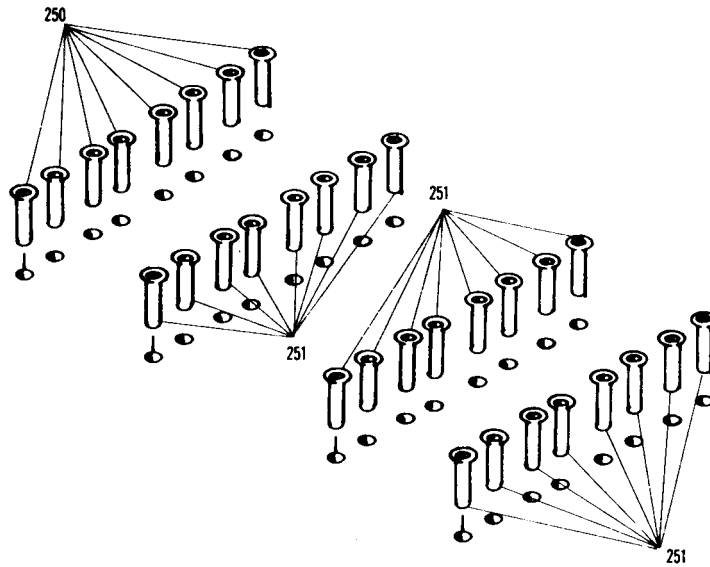

Detail B

CE2DI016

Figure 3. Circuit Board Assembly: Main A1 (Sheet 9 of 12)

TM 11-6625-3234-24P

REFERENCE DESIGNATION-TO-ITEM NUMBER TABLE

| REF DES | ITEM NO | REF DES | ITEM NO | REF DES | ITEM NO | REF DES | ITEM NO | REF DES | ITEM NO |
|---------|---------|---------|---------|---------|---------|---------|---------|---------|---------|
| C100 | 1 | C302 | 5 | C732 | 27 | C982 | 19 | CR621 | 40 |
| C102 | 2 | C307 | 6 | C733 | 6 | C985 | 5 | CR652 | 40 |
| C103 | 3 | C310 | 7 | C735 | 20 | C988 | 7 | CR653 | 40 |
| C105 | 4 | C311 | 7 | C738 | 6 | C990 | 7 | CR707 | 40 |
| C106 | 5 | C325 | 6 | C740 | 6 | C995 | 37 | CR741 | 41 |
| C107 | 6 | C329 | 15 | C742 | 3 | CR100 | 38 | CR742 | 41 |
| C108 | 5 | C332 | 15 | C744 | 5 | CR101 | 38 | CR746 | 40 |
| C109 | 7 | C336 | 6 | C755 | 19 | CR107 | 39 | CR747 | 40 |
| C110 | 7 | C351 | 7 | C803 | 7 | CR130 | 40 | CR752 | 42 |
| C113 | 7 | C402 | 16 | C804 | 28 | CR131 | 40 | CR753 | 40 |
| C114 | 6 | C403 | 17 | C805 | 20 | CR140 | 40 | CR807 | 43 |
| C115 | 8 | C404 | 17 | C806 | 29 | CR141 | 40 | CR811 | 40 |
| C116 | 9 | C412 | 16 | C808 | 30 | CR142 | 40 | CR850 | 40 |
| C117 | 5 | C415 | 7 | C809 | 23 | CR143 | 40 | CR941 | 40 |
| C118 | 10 | C458 | 7 | C810 | 7 | CR144 | 40 | CR942 | 40 |
| C119 | 7 | C460 | 7 | C811 | 7 | CR145 | 40 | CR950 | 40 |
| C120 | 7 | C464 | 18 | C817 | 3 | CR146 | 40 | CR951 | 40 |
| C121 | 6 | C466 | 18 | C819 | 7 | CR147 | 40 | CR956 | 40 |
| C125 | 5 | C478 | 19 | C822 | 5 | CR148 | 40 | CR966 | 43 |
| C130 | 11 | C480 | 5 | C823 | 7 | CR149 | 40 | CR972 | 43 |
| C152 | 6 | C487 | 20 | C830 | 9 | CR150 | 40 | CR987 | 43 |
| C154 | 3 | C488 | 9 | C848 | 7 | CR151 | 40 | CR995 | 44 |
| C171 | 12 | C500 | 7 | C849 | 5 | CR152 | 40 | DL100 | 45 |
| C175 | 13 | C501 | 7 | C850 | 7 | CR153 | 40 | E900 | 46 |
| C176 | 14 | C512 | 21 | C851 | 13 | CR154 | 40 | J1 | 47 |
| C177 | 14 | C513 | 13 | C852 | 13 | CR155 | 40 | J9 | 47 |
| C179 | 13 | C520 | 9 | C853 | 13 | CR161 | 40 | J11 | 47 |
| C180 | 13 | C521 | 7 | C854 | 13 | CR162 | 40 | J100 | 47 |
| C181 | 14 | C528 | 5 | C900 | 18 | CR163 | 40 | J101 | 48 |
| C182 | 14 | C536 | 21 | C903 | 7 | CR180 | 40 | J102 | 48 |
| C183 | 14 | C537 | 3 | C907 | 24 | CR181 | 40 | J103 | 47 |
| C184 | 5 | C544 | 9 | C908 | 31 | CR200 | 38 | J104 | 47 |
| C185 | 6 | C601 | 22 | C912 | 7 | CR201 | 38 | J105 | 47 |
| C200 | 1 | C617 | 15 | C933 | 7 | CR354 | 40 | J109 | 47 |
| C202 | 3 | C625 | 7 | C938 | 7 | CR360 | 40 | J120 | 49 |
| C203 | 15 | C645 | 15 | C940 | 7 | CR460 | 40 | J181 | 47 |
| C205 | 4 | C650 | 20 | C943 | 7 | CR461 | 40 | J411 | 50 |
| C207 | 7 | C653 | 23 | C947 | 19 | CR476 | 40 | J511 | 50 |
| C209 | 7 | C669 | 5 | C957 | 32 | CR484 | 40 | J512 | 51 |
| C210 | 7 | C675 | 5 | C958 | 7 | CR485 | 40 | J949 | 47 |
| C211 | 7 | C707 | 24 | C966 | 33 | CR495 | 40 | L101 | 55 |
| C217 | 5 | C708 | 25 | C967 | 33 | CR503 | 40 | L107 | 55 |
| C218 | 6 | C709 | 26 | C972 | 34 | CR538 | 40 | L113 | 55 |
| C219 | 5 | C710 | 5 | C973 | 7 | CR539 | 40 | L115 | 56 |
| C220 | 5 | C712 | 13 | C975 | 5 | CR600 | 40 | L120 | 55 |
| C221 | 6 | C722 | 7 | C976 | 35 | CR601 | 40 | L200 | 57 |
| C223 | 3 | C723 | 6 | C977 | 21 | CR616 | 40 | L219 | 55 |
| C225 | 5 | C730 | 7 | C980 | 7 | CR619 | 40 | L220 | 55 |
| C301 | 5 | C731 | 27 | C981 | 36 | CR620 | 40 | L307 | 55 |

Figure 3. Circuit Board Assembly: Main A1 (Sheet 10 of 12)

T M 11 - 6 6 2 5 - 3 2 3 4 - 2 4 P

REFERENCE DESIGNATION-TO-ITEM NUMBER TABLE

| REF DES | ITEM NO | REF DES | ITEM NO | REF DES | ITEM NO | REF DES | ITEM NO | REF DES | ITEM NO |
|---------|---------|---------|---------|---------|---------|---------|---------|---------|---------|
| L325 | 55 | Q942 | 70 | R200 | 71 | R471 | 114 | R555 | 131 |
| L336 | 55 | R100 | 71 | R201 | 72 | R473 | 84 | R556 | 132 |
| L403 | 58 | R101 | 72 | R202 | 72 | R476 | 102 | R557 | 133 |
| L605 | 59 | R102 | 72 | R216 | 78 | R477 | 115 | R558 | 134 |
| L521 | 55 | R112 | 73 | R217 | 76 | R478 | 116 | R560 | 125 |
| L606 | 60 | R114 | 74 | R218 | 77 | R479 | 83 | R600 | 135 |
| L607 | 60 | R115 | 75 | R225 | 80 | R480 | 117 | R601 | 136 |
| L608 | 59 | R117 | 76 | R230 | 97 | R481 | 118 | R602 | 123 |
| L609 | 57 | R118 | 77 | R231 | 97 | R482 | 84 | R605 | 137 |
| L610 | 57 | R121 | 78 | R232 | 97 | R483 | 118 | R606 | 138 |
| L619 | 60 | R123 | 79 | R301 | 98 | R484 | 119 | R607 | 138 |
| L628 | 61 | R125 | 80 | R302 | 98 | R485 | 119 | R614 | 87 |
| L633 | 61 | R129 | 73 | R303 | 73 | R486 | 118 | R615 | 87 |
| L644 | 62 | R130 | 81 | R304 | 99 | R487 | 74 | R617 | 83 |
| L733 | 55 | R131 | 81 | R311 | 99 | R488 | 120 | R618 | 106 |
| L738 | 56 | R133 | 82 | R312 | 73 | R489 | 120 | R619 | 139 |
| L740 | 56 | R135 | 83 | R329 | 73 | R490 | 117 | R620 | 115 |
| L743 | 55 | R136 | 79 | R332 | 73 | R491 | 83 | R622 | 97 |
| L938 | 55 | R140 | 84 | R353 | 100 | R492 | 116 | R623 | 73 |
| L973 | 55 | R141 | 84 | R361 | 95 | R493 | 115 | R624 | 138 |
| L980 | 55 | R142 | 85 | R401 | 101 | R494 | 121 | R637 | 119 |
| LR101 | 52 | R143 | 85 | R402 | 102 | R495 | 102 | R638 | 106 |
| LR107 | 52 | R144 | 86 | R403 | 103 | R496 | 91 | R639 | 140 |
| LR180 | 53 | R149 | 87 | R404 | 104 | R497 | 122 | R642 | 141 |
| LR201 | 52 | R150 | 83 | R405 | 104 | R498 | 122 | R643 | 102 |
| LR218 | 54 | R152 | 88 | R411 | 105 | R501 | 73 | R644 | 115 |
| LR219 | 54 | R153 | 87 | R412 | 102 | R502 | 79 | R645 | 142 |
| LR280 | 53 | R154 | 89 | R416 | 83 | R503 | 87 | R646 | 143 |
| Q130 | 63 | R155 | 90 | R417 | 106 | R504 | 87 | R649 | 144 |
| Q131 | 63 | R156 | 89 | R430 | 102 | R511 | 76 | R650 | 145 |
| Q154 | 64 | R159 | 89 | R450 | 107 | R512 | 91 | R651 | 146 |
| Q155 | 64 | R161 | 91 | R451 | 108 | R513 | 123 | R652 | 147 |
| Q190 | 65 | R162 | 91 | R452 | 107 | R518 | 124 | R653 | 83 |
| Q460A | 66 | R163 | 89 | R453 | 108 | R519 | 125 | R655 | 83 |
| Q460B | 66 | R165 | 92 | R454 | 107 | R520 | 126 | R658 | 148 |
| Q550 | 65 | R180 | 89 | R455 | 107 | R521 | 102 | R659 | 149 |
| Q600 | 65 | R181 | 87 | R456 | 109 | R527 | 102 | R669 | 150 |
| Q623 | 65 | R182 | 89 | R457 | 108 | R529 | 81 | R670 | 83 |
| Q624 | 67 | R183 | 87 | R458 | 102 | R537 | 73 | R671 | 87 |
| Q645 | 64 | R190 | 87 | R459 | 102 | R538 | 125 | R678 | 73 |
| Q700 | 65 | R191 | 87 | R460 | 110 | R542 | 124 | R700 | 151 |
| Q709 | 68 | R192 | 87 | R461 | 111 | R543 | 125 | R701 | 152 |
| Q710 | 68 | R193 | 83 | R462 | 82 | R544 | 126 | R702 | 143 |
| Q740 | 69 | R194 | 87 | R463 | 83 | R545 | 102 | R707 | 82 |
| Q741 | 65 | R195 | 93 | R464 | 112 | R550 | 84 | R708 | 88 |
| Q742 | 65 | R196 | 94 | R465 | 83 | R551 | 127 | R709 | 115 |
| Q743 | 64 | R197 | 95 | R468 | 113 | R552 | 128 | R710 | 153 |
| Q745 | 64 | R198 | 96 | R469 | 104 | R553 | 129 | R713 | 92 |
| Q941 | 64 | R199 | 96 | R470 | 114 | R554 | 130 | R723 | 154 |

Figure 3. Circuit Board Assembly: Main A1 (Sheet 11 of 12)

TM 11-6625-3234-24P

REFERENCE DESIGNATION-TO-ITEM NUMBER TABLE

| REF DES | ITEM NO | REF DES | ITEM NO | REF DES | ITEM NO | REF DES | ITEM NO | REF DES | ITEM NO |
|---------|---------|---------|---------|---------|---------|---------|---------|---------|---------|
| R724 | 155 | R805 | 167 | R937 | 176 | U140 | 188 | U980 | 205 |
| R731 | 156 | R806 | 168 | R940 | 73 | U150 | 188 | U985 | 206 |
| R732 | 157 | R809 | 165 | R941 | 165 | U160 | 189 | VR112 | 208 |
| R733 | 158 | R811 | 169 | R942 | 72 | U165 | 190 | VR125 | 208 |
| R734 | 151 | R817 | 151 | R943 | 123 | U170 | 191 | VR152 | 207 |
| R735 | 159 | R820 | 170 | R944 | 73 | U180 | 192 | VR225 | 208 |
| R736 | 160 | R821 | 171 | R945 | 72 | U200 | 186 | VR550 | 209 |
| R737 | 161 | R822 | 111 | R946 | 183 | U300 | 193 | W101 | 210 |
| R738 | 157 | R823 | 83 | R947 | 177 | U350 | 192 | W103 | 210 |
| R742 | 72 | R849 | 164 | R950 | 163 | U400 | 194 | W104 | 210 |
| R743 | 162 | R850 | 106 | R951 | 178 | U450 | 195 | W105 | 210 |
| R744 | 102 | R852 | 172 | R952 | 102 | U475 | 196 | W106 | 211 |
| R745 | 72 | R853 | 172 | R956 | 100 | U485 | 196 | W107 | 211 |
| R746 | 163 | R855 | 87 | R957 | 179 | U500 | 197 | W108 | 211 |
| R747 | 83 | R856 | 129 | R972 | 180 | U550 | 196 | W109 | 210 |
| R748 | 87 | R858 | 100 | R973 | 181 | U600 | 198 | W120 | 210 |
| R749 | 164 | R860 | 106 | R981 | 73 | U650 | 199 | W121 | 212 |
| R750 | 165 | R900 | 73 | R982 | 182 | U700 | 200 | W122 | 213 |
| R753 | 88 | R901 | 149 | R985 | 144 | U735 | 196 | W141 | 214 |
| R754 | 164 | R903 | 115 | R986 | 73 | U800 | 201 | W151 | 210 |
| R755 | 83 | R904 | 173 | R995 | 184 | U850 | 202 | W160 | 210 |
| R757 | 165 | R907 | 84 | S615 | 185 | U860 | 202 | W500 | 210 |
| R800 | 166 | R910 | 153 | U100 | 186 | U900 | 200 | W610 | 210 |
| R801 | 140 | R912 | 92 | U110 | 187 | U910 | 192 | W850 | 210 |
| R802 | 106 | R924 | 174 | U120 | 187 | U950 | 203 | W918 | 215 |
| R804 | 165 | R936 | 175 | U130 | 187 | U975 | 204 | W919 | 215 |

Figure 3. Circuit Board Assembly: Main A1 (Sheet 12 of 12)

| (1) ITEM NO | (2) SMR CODE | (4) PART NUMBER | (5) DESCRIPTION AND USABLE ON CODES (UOC) | (6) QTY | |
|--------------------------------|--------------------|-----------------------|--|-----------------------|----|
| CIRCUIT BOARD ASSEMBLY:MAIN A1 | | | | | |
| FIGURE 3 | | | | | |
| 1 | PAHZZ | 91418 | B1000D18209 | CAPACITOR, FIXED, CER | 2 |
| 2 | PAHZZ | 55680 | UVX1V101MPA | CAPACITOR, FIXED, ELE | 1 |
| 3 | PAHZZ | 81349 | M39014/05-2237 | CAPACITOR, FIXED, CER | 7 |
| 4 | PAHZZ | 80009 | 281-0064-00 | CAPACITOR, VARIABLE, | 2 |
| 5 | PAHZZ | 96095 | SA105E104MAA | CAPACITOR, FIXED, CER | 21 |
| 6 | PAHZZ | 55680 | ULB1E470TAAANA | CAPACITOR, FIXED, ELE | 14 |
| 7 | PAHZZ | 80009 | 281-0909-00 | CAPACITOR, FIXED, CER | 39 |
| 8 | PAHZZ | 59660 | 314-008S2H270J | CAPACITOR, FIXED, CER | 1 |
| 9 | PAHZZ | 81349 | CCR75CG101GM | CAPACITOR, FIXED, CER | 5 |
| 10 | PAHZZ | 80009 | 281-0205-00 | CAPACITOR, VARIABLE | 1 |
| 11 | PAHZZ | 55680 | UVX1A220MAA1TD | CAPACITOR, FIXED, ELE | 1 |
| 12 | PAHZZ | 80009 | 281-0851-00 | CAPACITOR, FIXED, CER | 1 |
| 13 | PAHZZ | 37942 | 185474J63F | CAPACITOR, FIXED, MET | 9 |
| 14 | PAHZZ | 80009 | 285-1348-00 | CAPACITOR, FIXED, MET | 5 |
| 15 | PAHZZ | 80009 | 281-0773-00 | CAPACITOR, FIXED, CER | 5 |
| 16 | PAHZZ | 80009 | 281-0762-00 | CAPACITOR, FIXED, CER | 2 |
| 17 | PAHZZ | 59660 | 513-013A2-10 | CAPACITOR, VARIABLE | 2 |
| 18 | PAHZZ | 59660 | 390-049X5P0470K | CAPACITOR, FIXED, CER | 3 |
| 19 | PAHZZ | 81349 | M39014/05-2207 | CAPACITOR, FIXED, CER | 4 |
| 20 | PAHZZ | 81349 | CCR75CG471GR | CAPACITOR, FIXED, CER | 4 |
| 21 | PAHZZ | 81349 | M39003/01-2988 | CAPACITOR, FIXED, ELE | 3 |
| 22 | PAHZZ | 80009 | 281-0270-00 | CAPACITOR, VARIABLE, | 1 |
| 23 | PAHZZ | 81349 | CCR75CG330GR | CAPACITOR, FIXED, CER | 2 |
| 24 | PAHZZ | 80009 | 281-0808-00 | CAPACITOR, FIXED, CER | 2 |
| 25 | PAHZZ | 80009 | 285-0676-01 | CAPACITOR, FIXED, PLA | 1 |
| 26 | PAHZZ | 80009 | 285-1060-00 | CAPACITOR, FIXED, PLA | 1 |
| 27 | PAHZZ | 80009 | 290-0944-00 | CAPACITOR, FIXED, ELE | 2 |
| 28 | PAHZZ | 81349 | CCR75CG100GR | CAPACITOR, FIXED, CER | 1 |
| 29 | PAHZZ | 80009 | 283-0156-00 | CAPACITOR, FIXED, CER | 1 |
| 30 | PAHZZ | 81349 | CCR75CG100GR | CAPACITOR, FIXED, CER | 1 |
| 31 | PAHZZ | 80009 | 285-0752-03 | CAPACITOR, FIXED, PLA | 1 |
| 32 | PAHZZ | 80009 | 290-0804-00 | CAPACITOR, FIXED, ELE | 1 |
| 33 | PAHZZ | 59942 | X90A104K | CAPACITOR, FIXED, CER | 2 |
| 34 | PAHZZ | 59660 | 314-009C0K229D | CAPACITOR, FIXED, CER | 1 |
| 35 | PAHZZ | 65026 | 303A24 | CAPACITOR, FIXED, CER | 1 |
| 36 | PAHZZ | 65026 | 202A14 | CAPACITOR, FIXED, CER | 1 |
| 37 | PAHZZ | 80009 | 281-0810-00 | CAPACITOR, FIXED, CER | 1 |
| 38 | PAHZZ | 80009 | 050-0934-00 | SEMICONDUCTOR DEVIC | 4 |
| 39 | PAHZZ | 80009 | 152-0066-00 | SEMICONDUCTOR DEVIC | 1 |
| 40 | PAHZZ | 80131 | 1N4152 | SEMICONDUCTOR DEVIC | 53 |
| 41 | PAHZZ | 80009 | 152-0951-00 | SEMICONDUCTOR DEVIC | 2 |
| 42 | PAHZZ | 80009 | 152-0075-00 | SEMICONDUCTOR DEVIC | 1 |
| 43 | PAHZZ | 59873 | 152-0574-00 | SEMICONDUCTOR DEVIC | 4 |
| 44 | PAHZZ | 59873 | 152-0061-00 | SEMICONDUCTOR DEVIC | 1 |
| 45 | PAHZZ | 80009 | 119-1490-03 | DELAY LINE | 1 |
| 46 | PAHZZ | 34899 | 2843002402 | FORM, COIL | 1 |
| 47 | PAHZZ | 22526 | 76200-036 | TERMINAL, FEEDTHRU | 23 |
| 48 | PAHZZ | 80009 | 131-3520-00 | CONNECTOR, RECEPTACL | 2 |

SECTION II TM11-6625-3234-24P

| (1) ITEM NO | (2) SMR CODE | (4) PART NUMBER | (5) DESCRIPTION AND USABLE ON CODES (UOC) | (6) QTY | |
|-------------------|--------------------|-----------------------|--|-----------------------|----|
| 49 | PAHZZ | 75037 | 3599-6002 | CONNECTOR, RECEPTACL | 1 |
| 50 | PAHZZ | 75037 | 3593-6002 | CONNECTOR, RECEPTACL | 2 |
| 51 | PAHZZ | 75037 | 3594-6002 | CONNECTOR, RECEPTACL | 1 |
| 52 | PAHZZ | 80009 | 108-0325-00 | COIL, RADIO FREQUENC | 3 |
| 53 | PAHZZ | 80009 | 108-0602-00 | COIL, RADIO FREQUENC | 2 |
| 54 | PAHZZ | 80009 | 108-0330-00 | COIL, RADIO FREQUENC | 2 |
| 55 | PAHZZ | 80009 | 108-1251-00 | COIL, RADIO FREQUENC | 15 |
| 56 | PAHZZ | 96906 | MS75101-9 | COIL, RADIO FREQUENC | 3 |
| 57 | PAHZZ | 80009 | 108-0509-00 | COIL, RADIO FREQUENC | 3 |
| 58 | PAHZZ | 80009 | 108-0552-00 | COIL, RADIO FREQUENC | 1 |
| 59 | PAHZZ | 80009 | 108-0170-01 | COIL, RADIO FREQUENC | 2 |
| 60 | PAHZZ | 80009 | 108-0736-00 | COIL, RADIO FREQUENC | 3 |
| 61 | PAHZZ | 80009 | 108-0327-00 | COIL, RADIO FREQUENC | 2 |
| 62 | PAHZZ | 80009 | 114-0353-00 | COIL, RADIO FREQUENC | 1 |
| 63 | PAHZZ | 80131 | 2N6727 | TRANSISTOR | 2 |
| 64 | PAHZZ | 80009 | 151-0188-00 | TRANSISTOR | 6 |
| 65 | PAHZA | 04713 | Q0247 | TRANSISTOR | 7 |
| 66 | PAHZZ | 80009 | 151-0198-01 | TRANSISTOR | 1 |
| 67 | PAHZZ | 80009 | 151-1025-00 | TRANSISTOR | 1 |
| 68 | PAHZZ | 80009 | 151-0736-00 | TRANSISTOR | 2 |
| 69 | PAHZZ | 80009 | 151-0223-00 | TRANSISTOR | 1 |
| 70 | PAHZZ | 80009 | 151-0221-00 | TRANSISTOR | 1 |
| 71 | PAHZZ | 81349 | RNC55K5760FS | RESISTOR, FIXED, FILM | 2 |
| 72 | PAHZZ | 80009 | 322-3235-00 | RESISTOR, FIXED, FILM | 8 |
| 73 | PAHZZ | 91637 | CCF-50-1000F | RESISTOR, FIXED, FILM | 15 |
| 74 | PAHZZ | 81349 | RNC55H2210BS | RESISTOR, FIXED, FILM | 2 |
| 75 | PAHZZ | 81349 | RNC55K3240FS | RESISTOR, FIXED, FILM | 1 |
| 76 | PAHZZ | 81349 | RNC55K2102FS | RESISTOR, FIXED, FILM | 3 |
| 77 | PAHZZ | 81349 | RNR60C1581FS | RESISTOR, FIXED, FILM | 2 |
| 78 | PAHZZ | 80009 | 313-1121-00 | RESISTOR, FIXED, FILM | 2 |
| 79 | PAHZZ | 80009 | 313-1622-00 | RESISTOR, FIXED, FILM | 3 |
| 80 | PAHZZ | 81349 | RLR20C3600GS | RESISTOR, FIXED, FILM | 2 |
| 81 | PAHZZ | 80009 | 313-1561-00 | RESISTOR, FIXED, FILM | 3 |
| 82 | PAHZZ | 91637 | CCF-50-1211F | RESISTOR, FIXED, FILM | 3 |
| 83 | PAHZZ | 80009 | 322-3193-00 | RESISTOR, FIXED, FILM | 16 |
| 84 | PAHZZ | 80009 | 313-1471-00 | RESISTOR, FIXED, FILM | 6 |
| 85 | PAHZZ | 80009 | 313-1391-00 | RESISTOR, FIXED, FILM | 2 |
| 86 | PAHZZ | 81349 | RCR07G6R8JS | RESISTOR, FIXED, COMP | 1 |
| 87 | PAHZZ | 80009 | 322-3289-02 | RESISTOR, FIXED, FILM | 15 |
| 88 | PAHZZ | 80009 | 313-1242-00 | RESISTOR, FIXED, FILM | 3 |
| 89 | PAHZZ | 80009 | 322-3242-00 | RESISTOR, FIXED, FILM | 6 |
| 90 | PAHZZ | 59873 | 321-0250-00 | RESISTOR, FIXED, FILM | 1 |
| 91 | PAHZZ | 91637 | CCF-50-1102F | RESISTOR, FIXED, FILM | 4 |
| 92 | PAHZZ | 80009 | 313-1822-00 | RESISTOR, FIXED, FILM | 3 |
| 93 | PAHZZ | 91637 | CCF-50-3010F | RESISTOR, FIXED, FILM | 1 |
| 94 | PAHZZ | 91637 | CCF-50-7501F | RESISTOR, FIXED, FILM | 1 |
| 95 | PAHZZ | 91637 | CCF-50-5621F | RESISTOR, FIXED, FILM | 2 |
| 96 | PAHZZ | 80009 | 321-1700-04 | RESISTOR, FIXED, FILM | 2 |
| 97 | PAHZZ | 91637 | CCF-50-2211F | RESISTOR, FIXED, FILM | 4 |
| 98 | PAHZZ | 81349 | RCR07G180JS | RESISTOR, FIXED, COMP | 2 |
| 99 | PAHZZ | 81349 | RCR07G101JS | RESISTOR, FIXED, COMP | 2 |
| 100 | PAHZZ | 91637 | CCF-50-3011F | RESISTOR, FIXED, FILM | 3 |

SECTION II TM11-6625-3234-24P

| (1) ITEM NO | (2) SMR CODE | (4) PART NUMBER | (5) DESCRIPTION AND USABLE ON CODES (UOC) | (6) QTY | |
|-------------------|--------------------|-----------------------|--|-----------------------|----|
| 101 | PAHZZ | 91637 | CCF-50-1241F | RESISTOR, FIXED, FILM | 1 |
| 102 | PAHZZ | 91637 | CCF-50-75R0F | RESISTOR, FIXED, FILM | 13 |
| 103 | PAHZZ | 59873 | 311-0607-00 | RESISTOR, VARIABLE, N | 1 |
| 104 | PAHZZ | 80009 | 313-1200-00 | RESISTOR, FIXED, FILM | 3 |
| 105 | PAHZZ | 32997 | 3329H-1-251 | RESISTOR, VARIABLE, N | 1 |
| 106 | PAHZZ | 80009 | 311-2234-00 | RESISTOR, VARIABLE, N | 6 |
| 107 | PAHZZ | 81349 | RNC55H1652BS | RESISTOR, FIXED, FILM | 4 |
| 108 | PAHZZ | 80009 | 321-0275-00 | RESISTOR, FIXED, FILM | 3 |
| 109 | PAHZZ | 81349 | RNC55K2872FS | RESISTOR, FIXED, FILM | 1 |
| 110 | PAHZZ | 81349 | RNC55H43R2FS | RESISTOR, FIXED, FILM | 1 |
| 111 | PAHZZ | 80009 | 322-3139-00 | RESISTOR, FIXED, FILM | 2 |
| 112 | PAHZZ | 81349 | RNC55K44R2FS | RESISTOR, FIXED, FILM | 1 |
| 113 | PAHZZ | 81349 | RNC55K9531FS | RESISTOR, FIXED, FILM | 1 |
| 114 | PAHZZ | 91637 | CCF-50-2212F | RESISTOR, FIXED, FILM | 2 |
| 115 | PAHZZ | 81349 | RNC50K4751FS | RESISTOR, FIXED, FILM | 6 |
| 116 | PAHZZ | 91637 | MFF1816D10000C | RESISTOR, FIXED, FILM | 2 |
| 117 | PAHZZ | 81349 | RNC60K7872FS | RESISTOR, FIXED, FILM | 2 |
| 118 | PAHZZ | 81349 | RNC55J40R2FS | RESISTOR, FIXED, FILM | 3 |
| 119 | PAHZZ | 80009 | 322-3222-00 | RESISTOR, FIXED, FILM | 3 |
| 120 | PAHZZ | 81349 | RNC55H1761BS | RESISTOR, FIXED, FILM | 2 |
| 121 | PAHZZ | 80009 | 313-1201-00 | RESISTOR, FIXED, FILM | 1 |
| 122 | PAHZZ | 80009 | 313-1821-00 | RESISTOR, FIXED, FILM | 2 |
| 123 | PAHZZ | 80009 | 313-1470-00 | RESISTOR, FIXED, FILM | 3 |
| 124 | PAHZZ | 57668 | TR20J-68E | RESISTOR, FIXED, FILM | 2 |
| 125 | PAHZZ | 57668 | TR20J-620E | RESISTOR, FIXED, FILM | 4 |
| 126 | PAHZZ | 80009 | 313-1393-00 | RESISTOR, FIXED, FILM | 2 |
| 127 | PAHZZ | 80009 | 321-1682-07 | RESISTOR, FIXED, FILM | 1 |
| 128 | PAHZZ | 80009 | 321-0641-07 | RESISTOR, FIXED, FILM | 1 |
| 129 | PAHZZ | 91637 | CCF-50-1501F | RESISTOR, FIXED, FILM | 2 |
| 130 | PAHZZ | 91637 | CCF-50-1621F | RESISTOR, FIXED, FILM | 1 |
| 131 | PAHZZ | 81349 | RN65F1132F | RESISTOR, FIXED, FILM | 1 |
| 132 | PAHZZ | 91637 | CCF-50-8451F | RESISTOR, FIXED, FILM | 1 |
| 133 | PAHZZ | 81349 | RNC55J3000BS | RESISTOR, FIXED, FILM | 1 |
| 134 | PAHZZ | 81349 | RNC55J60R0BS | RESISTOR, FIXED, FILM | 1 |
| 135 | PAHZZ | 57668 | TR20J-27E0 | RESISTOR, FIXED, FILM | 1 |
| 136 | PAHZZ | 80009 | 313-1750-00 | RESISTOR, FIXED, FILM | 1 |
| 137 | PAHZZ | 80009 | 311-2227-00 | RESISTOR, VARIABLE, N | 1 |
| 138 | PAHZZ | 57668 | TR20J-10E0 | RESISTOR, FIXED, FILM | 3 |
| 139 | PAHZZ | 81349 | RCR07G510JS | RESISTOR, FIXED, COMP | 1 |
| 140 | PAHZZ | 80009 | 311-2230-00 | RESISTOR, VARIABLE, N | 2 |
| 141 | PAHZZ | 80009 | 313-1432-00 | RESISTOR, FIXED, FILM | 1 |
| 142 | PAHZZ | 81349 | RNC55K5901FS | RESISTOR, FIXED, FILM | 1 |
| 143 | PAHZZ | 81349 | RNC55K4121FS | RESISTOR, FIXED, FILM | 2 |
| 144 | PAHZZ | 91637 | CCF50-33200F | RESISTOR, FIXED, FILM | 2 |
| 145 | PAHZZ | 91637 | CCF50-20001F | RESISTOR, FIXED, FILM | 1 |
| 146 | PAHZZ | 91637 | CCF-50-9090F | RESISTOR, FIXED, FILM | 1 |
| 147 | PAHZZ | 57668 | TR20J-270K | RESISTOR, FIXED, FILM | 1 |
| 148 | PAHZZ | 81349 | RNC55K7681FS | RESISTOR, FIXED, FILM | 1 |
| 149 | PAHZZ | 91637 | CCF-50-1101F | RESISTOR, FIXED, FILM | 2 |
| 150 | PAHZZ | 81349 | RNC55K5493FS | RESISTOR, FIXED, FILM | 1 |
| 151 | PAHZZ | 57668 | TR20J-220E | RESISTOR, FIXED, FILM | 3 |
| 152 | PAHZZ | 91637 | CCF-50-2051F | RESISTOR, FIXED, FILM | 1 |

SECTION II TM11-6625-3234-24P

| (1) ITEM NO | (2) SMR CODE | (4) PART NUMBER | (5) DESCRIPTION AND USABLE ON CODES (UOC) | (6) QTY | |
|-------------------|--------------------|-----------------------|--|-----------------------|---|
| 153 | PAHZZ | 01121 | CB3965 | RESISTOR, FIXED, COMP | 2 |
| 154 | PAHZZ | 91637 | MFF1816G30900F | RESISTOR, FIXED, FILM | 1 |
| 155 | PAHZZ | 81349 | RNC55H3522DS | RESISTOR, FIXED, FILM | 1 |
| 156 | PAHZZ | 91637 | CCF50-15001F | RESISTOR, FIXED, FILM | 1 |
| 157 | PAHZZ | 91637 | CCF50-68100F | RESISTOR, FIXED, FILM | 2 |
| 158 | PAHZZ | 91637 | CCF-50-1821F | RESISTOR, FIXED, FILM | 1 |
| 159 | PAHZZ | 80009 | 313-1273-00 | RESISTOR, FIXED, FILM | 1 |
| 160 | PAHZZ | 81349 | RNC55K1781FS | RESISTOR, FIXED, FILM | 1 |
| 161 | PAHZZ | 80009 | 322-3263-00 | RESISTOR, FIXED, FILM | 1 |
| 162 | PAHZZ | 80009 | 313-1331-00 | RESISTOR, FIXED, FILM | 1 |
| 163 | PAHZZ | 81349 | RRC20G470JS | RESISTOR, FIXED, COMP | 2 |
| 164 | PAHZZ | 80009 | 313-1333-00 | RESISTOR, FIXED, FILM | 3 |
| 165 | PAHZZ | 80009 | 313-1151-00 | RESISTOR, FIXED, FILM | 5 |
| 166 | PAHZZ | 81349 | RNC55K3320FS | RESISTOR, FIXED, FILM | 1 |
| 167 | PAHZZ | 80009 | 311-1242-00 | RESISTOR, VARIABLE, N | 1 |
| 168 | PAHZZ | 80009 | 322-3414-00 | RESISTOR, FIXED, FILM | 1 |
| 169 | PAHZZ | 81349 | RLR20C3300GS | RESISTOR, FIXED, FILM | 1 |
| 170 | PAHZZ | 81349 | RNC55K3162FS | RESISTOR, FIXED, FILM | 1 |
| 171 | PAHZZ | 81349 | RNC55J2672FS | RESISTOR, FIXED, FILM | 1 |
| 172 | PAHZZ | 80009 | 313-1240-00 | RESISTOR, FIXED, FILM | 2 |
| 173 | PAHZZ | 80009 | 313-1124-00 | RESISTOR, FIXED, FILM | 1 |
| 174 | PAHZZ | 80009 | 322-3325-00 | RESISTOR, FIXED, FILM | 1 |
| 175 | PAHZZ | 91637 | CCF-50-2151F | RESISTOR, FIXED, FILM | 1 |
| 176 | PAHZZ | 91637 | CCF-50-6041F | RESISTOR, FIXED, FILM | 1 |
| 177 | PAHZZ | 91637 | CCF-50-1620F | RESISTOR, FIXED, FILM | 1 |
| 178 | PAHZZ | 80009 | 308-0555-00 | RESISTOR, FIXED, WIRE | 1 |
| 179 | PAHZZ | 81349 | RNC55J1052FS | RESISTOR, FIXED, FILM | 1 |
| 180 | PAHZZ | 80009 | 313-1510-00 | RESISTOR, FIXED, FILM | 1 |
| 181 | PAHZZ | 80009 | 313-1513-00 | RESISTOR, FIXED, FILM | 1 |
| 182 | PAHZZ | 81349 | RNC55K1150FS | RESISTOR, FIXED, FILM | 1 |
| 183 | PAHZZ | 80009 | 313-1332-00 | RESISTOR, FIXED, FILM | 1 |
| 184 | PAHZZ | 80009 | 313-1512-00 | RESISTOR, FIXED, FILM | 1 |
| 185 | PAHZZ | 80009 | 260-1421-00 | SWITCH, PUSH | 1 |
| 186 | PAHZZ | 80009 | 153-2235-03 | MICROCIRCUIT, LINEAR | 1 |
| 187 | PAHZZ | 80009 | 156-1245-00 | MICROCIRCUIT, LINEAR | 3 |
| 188 | PAHZZ | 01295 | SN74LS164NP3 | MICROCIRCUIT, DIGITA | 2 |
| 189 | PAHZZ | 80009 | 156-1200-01 | MICROCIRCUIT, LINEAR | 1 |
| 190 | PAHZZ | 80009 | 156-2854-00 | MICROCIRCUIT, LINEAR | 1 |
| 191 | PAHZZ | 80009 | 156-0513-03 | MICROCIRCUIT, DIGITA | 1 |
| 192 | PAHZZ | 80009 | 156-1191-01 | MICROCIRCUIT, LINEAR | 3 |
| 193 | PAHZZ | 80009 | 155-0238-00 | MICROCIRCUIT, LINEAR | 1 |
| 194 | PAHZZ | 80009 | 155-0236-00 | MICROCIRCUIT, LINEAR | 1 |
| 195 | PAHZZ | 80009 | 156-0158-07 | MICROCIRCUIT, LINEAR | 1 |
| 196 | PAHZZ | 81349 | M38510/10802BCA | MICROCIRCUIT, LINEAR | 4 |
| 197 | PAHZZ | 80009 | 155-0239-02 | OSCILLOSCOPE SUBASS | 1 |
| 198 | PAHZZ | 80009 | 155-0237-00 | MICROCIRCUIT, LINEAR | 1 |
| 199 | PAHZZ | 80009 | 155-0244-01 | MICROCIRCUIT, DIGITA | 1 |
| 200 | PAHZZ | 80009 | 155-0240-00 | MICROCIRCUIT, LINEAR | 2 |
| 201 | PAHZZ | 80009 | 155-0241-02 | MICROCIRCUIT, LINEAR | 1 |
| 202 | PAHZZ | 14933 | 8101801EA | MICROCIRCUIT, DIGITA | 2 |
| 203 | PAHZZ | 80009 | 155-0242-01 | MICROCIRCUIT, LINEAR | 1 |
| 204 | PAHZZ | 80009 | 160-5062-01 | MICROCIRCUIT, DIGITA | 1 |

SECTION II TM11-6625-3234-24P

| (1) ITEM NO | (2) SMR CODE | (4) PART NUMBER | (5) DESCRIPTION AND USABLE ON CODES (UOC) | (6) QTY | |
|-------------------|--------------------|-----------------------|--|---------------------|----|
| 205 | PAHZZ | 07263 | 74F74PC | MICROCIRCUIT,DIGITA | 1 |
| 206 | PAHZZ | 01295 | SNJ55453BJG | MICROCIRCUIT,DIGITA | 1 |
| 207 | PAHZZ | 80009 | 152-0236-00 | SEMICONDUCTOR DEVIC | 1 |
| 208 | PAHZZ | 59873 | 152-0166-00 | SEMICONDUCTOR DEVIC | 3 |
| 209 | PAHZZ | 81483 | 69-6512 | SEMICONDUCTOR DEVIC | 1 |
| 210 | PAHZZ | 28480 | 8159-0005 | DUMMY RESISTOR | 11 |
| 211 | PAHZZ | 80009 | 195-6500-02 | LEAD,ELECTRICAL | 3 |
| 212 | PAHZZ | 80009 | 175-4594-01 | CABLE ASSEMBLY,POWE | 1 |
| 213 | PAHZZ | 80009 | 175-4598-00 | CABLE ASSEMBLY,SPEC | 1 |
| 214 | PAHZZ | 80009 | 174-0385-00 | CABLE ASSEMBLY,SPEC | 1 |
| 215 | PAHZZ | 80009 | 195-3991-01 | LEAD,ELECTRICAL | 2 |
| 216 | PAHZZ | 80009 | 214-2270-00 | SPRING,FLAT | 3 |
| 217 | PAHZZ | 80009 | 210-0003-00 | WASHER | 2 |
| 218 | PAHZZ | 73803 | CS9002-14 | SOCKET,PLUG-IN ELEC | 1 |
| 219 | PAHZZ | 09922 | DILB40P-108 | SOCKET,PLUG-IN ELEC | 1 |
| 220 | PAHZZ | 80009 | 343-0088-00 | CLAMP | 1 |
| 221 | PAHZZ | 80009 | 211-0711-00 | WASHER BLANK | 11 |
| 222 | PAHZZ | 80009 | 344-0412-00 | CLIP,ELECTRICAL | 1 |
| 223 | PAHZZ | 80009 | 211-0324-00 | SCREW,ASSEMBLED WAS | 3 |
| 224 | XBHZZ | 80009 | 129-0985-00 | SPACE,POST | 5 |
| 225 | PAHZZ | 80009 | 136-0764-00 | SOCKET,PLUG-IN ELEC | 6 |
| 226 | PAHZZ | 80009 | 195-3985-00 | LEAD,ELECTRICAL | 1 |
| 227 | PAHZZ | 22526 | 68786-202 | JUMPER,MOLDED | 1 |
| 228 | XAHZZ | 78189 | 501-040800-00 | NUT,PLAIN,ASSEMBLED | 2 |
| 229 | PAHZZ | 95105 | 220-0065-030 | SOCKET,PLUG-IN ELEC | 1 |
| 230 | XAHZZ | 86928 | A371-283-20 | WASHER,FLAT | 1 |
| 231 | XBHZZ | 80009 | 361-0382-00 | SPACER,SPECIAL | 2 |
| 232 | XAHZZ | 80009 | 389-0037-01 | PRINTED WIRING | 1 |
| 233 | PAHZZ | 78189 | 501-040800-00 | NUT,PLAIN,ASSEMBLED | 31 |
| 234 | PAHZZ | 80009 | 211-0304-00 | SCREW,ASSEMBLED WAS | 4 |
| 235 | PAHZZ | 80009 | 351-0677-01 | GUIDE,MAG LATCH | 2 |
| 236 | PAHZZ | 80009 | 213-0006-00 | SETSCREW | 2 |
| 237 | PAHZZ | 24931 | 28JR382-4 | CONTACT,ELECTRICAL | 2 |
| 238 | PAHZZ | 80009 | 131-2716-01 | TERMINAL | 1 |
| 239 | PAHZZ | 80009 | 386-4735-01 | PLATE,MOUNTING | 1 |
| 240 | PAHZZ | 78189 | 501-040800-00 | NUT,PLAIN,ASSEMBLED | 2 |
| 241 | PAHZA | 80009 | 136-0763-00 | SOCKET,PLUG-IN ELEC | 3 |
| 242 | PAHZZ | 80009 | 214-0973-00 | HEAT SING,ELECTRICA | 1 |
| 243 | PAHZZ | 81349 | M83734/2-013 | SOCKET,PLUG-IN ELEC | 1 |
| 244 | XDHZZ | 80009 | 119-2342-07 | ATTENUATOR,VARIABLE | 1 |
| 245 | PAHZZ | 80009 | 119-2342-08 | ATTENUATOR,VARIABLE | 1 |
| 246 | PAHZZ | 80009 | 337-3031-00 | SHIELD,ELECTRONIC C | 2 |
| 247 | PAHZZ | 80009 | 211-0324-00 | SCREW,ASSEMBLED WAS | 2 |
| 248 | PAHZZ | 80009 | 211-0711-00 | WASHER BLANK | 1 |
| 249 | PAHZZ | 80009 | 136-0263-07 | CONTACT,ELECTRICAL | 16 |
| 250 | PAHZA | 22526 | 75060-012 | CONTACT,ELECTRICAL | 32 |

END OF FIGURE

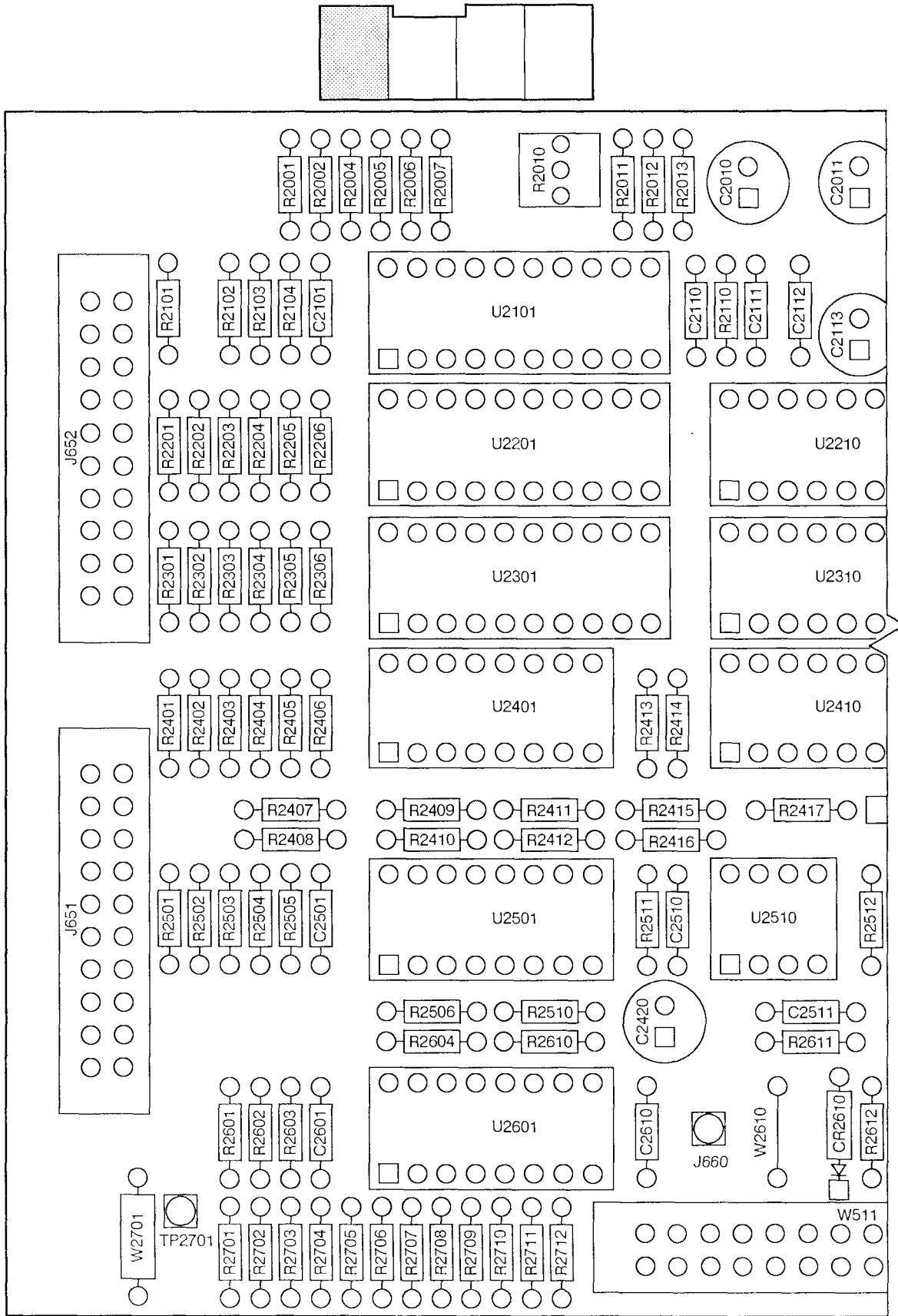

CE2DI017

Figure 4. Circuit Board Assembly: Digital Control Card A5 (Sheet 1 of 7)

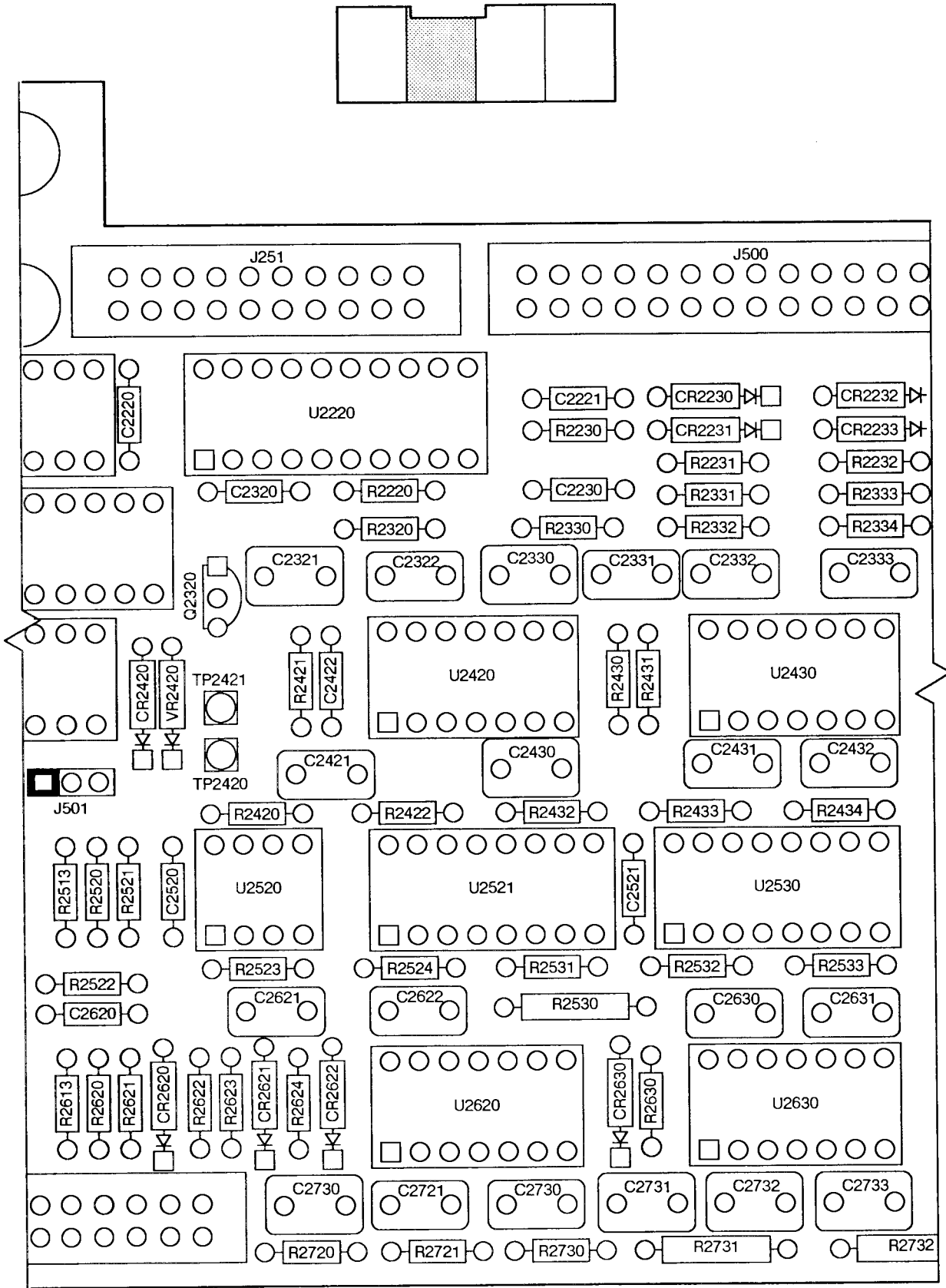

CE2DI018

Figure 4. Circuit Board Assembly: Digital Control Card A5 (Sheet 2 of 7)

TM 11-6625-3234-24P

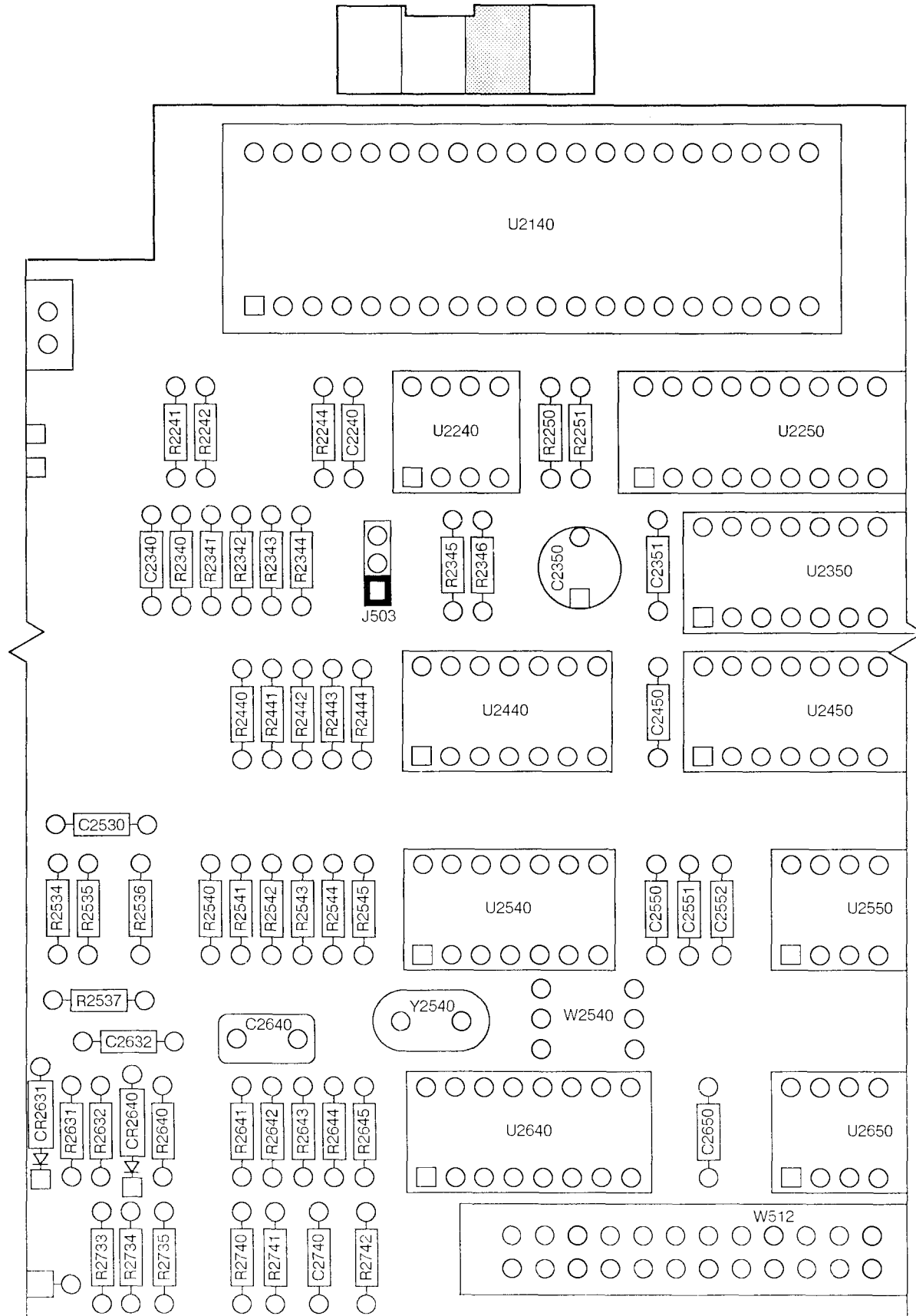

CF:2DI019

Figure 4. Circuit Board Assembly: Digital Control Card A5 (Sheet 3 of 7)

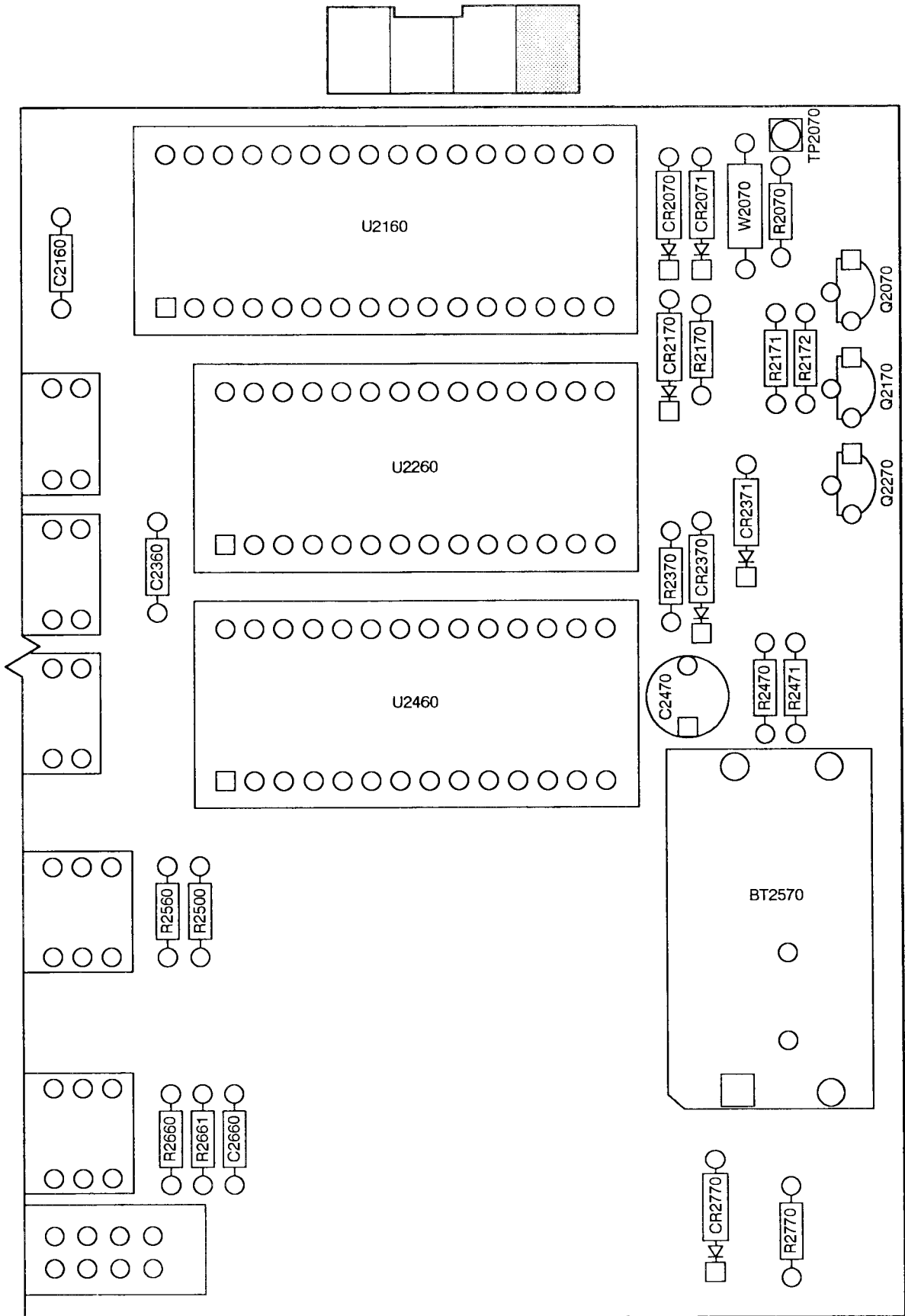

CE2D1020

Figure 4. Circuit Board Assembly: Digital Control Card A5 (Sheet 4 of 7)

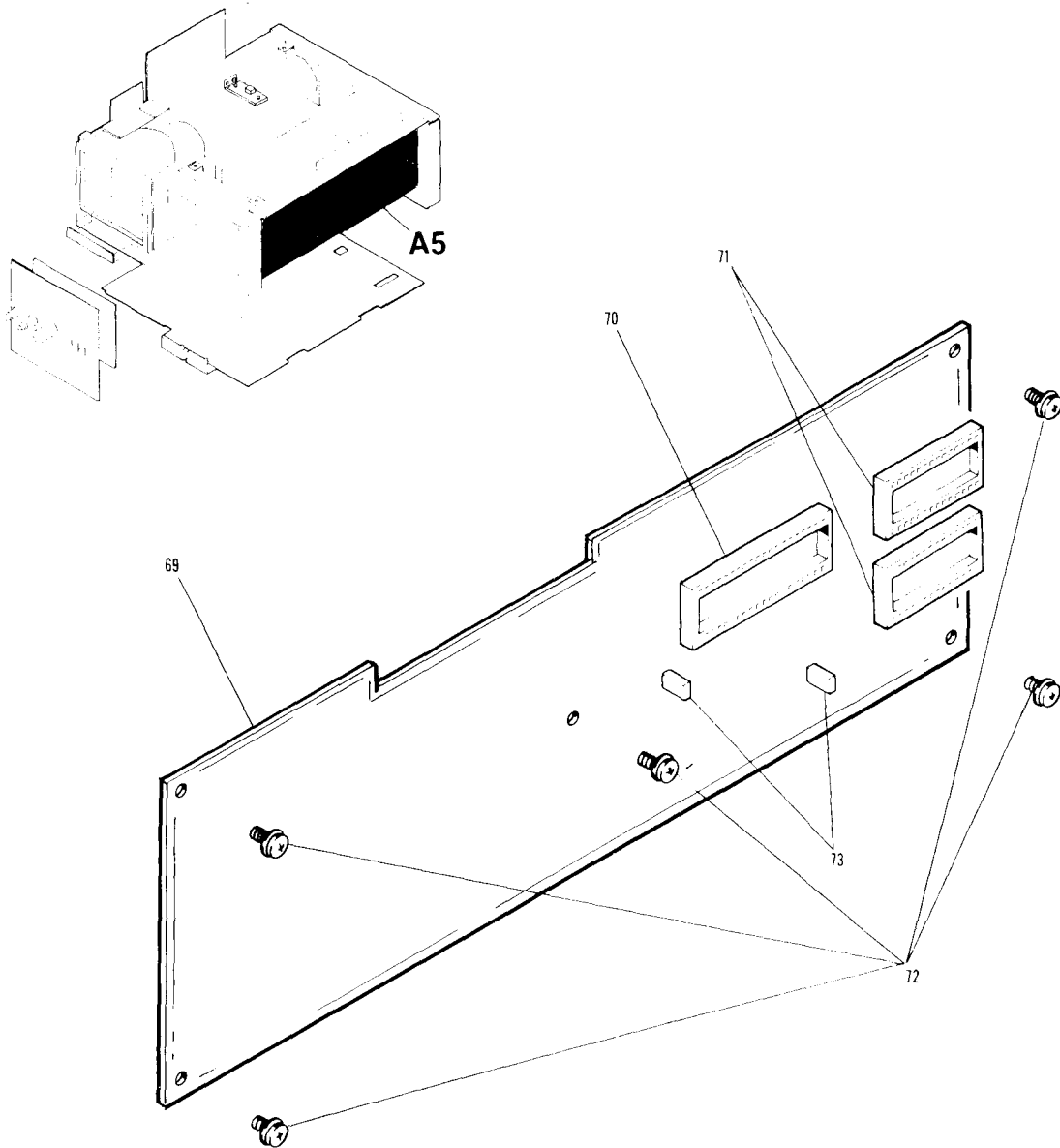

CE2DI021

Figure 4. Circuit Board Assembly: Digital Control Card A5 (Sheet 5 of 7)

TM 11-6625-3234-24P

REFERENCE DESIGNATION-TO-ITEM NUMBER TABLE

| REF DES | ITEM NO | REF DES | ITEM NO | REF DES | ITEM NO | REF DES | ITEM NO | REF DES | ITEM NO |
|---------|---------|---------|---------|---------|---------|---------|---------|---------|---------|
| BT2570 | 1 | C2640 | 9 | R2070 | 24 | R2406 | 29 | R2536 | 23 |
| C2010 | 4 | C2650 | 5 | R2101 | 19 | R2407 | 23 | R2537 | 26 |
| C2011 | 4 | C2660 | 5 | R2102 | 19 | R2408 | 23 | R2540 | 23 |
| C2101 | 5 | C2720 | 7 | R2103 | 19 | R2409 | 23 | R2541 | 26 |
| C2110 | 6 | C2721 | 8 | R2104 | 19 | R2410 | 29 | R2542 | 23 |
| C2111 | 5 | C2730 | 8 | R2110 | 23 | R2411 | 23 | R2543 | 26 |
| C2112 | 5 | C2731 | 7 | R2170 | 25 | R2412 | 29 | R2544 | 27 |
| C2113 | 4 | C2732 | 7 | R2171 | 26 | R2413 | 23 | R2545 | 34 |
| C2160 | 5 | C2733 | 7 | R2172 | 26 | R2414 | 23 | R2560 | 39 |
| C2220 | 5 | C2740 | 5 | R2201 | 23 | R2415 | 23 | R2601 | 34 |
| C2221 | 5 | CR2070 | 2 | R2202 | 23 | R2416 | 23 | R2602 | 23 |
| C2230 | 5 | CR2071 | 2 | R2203 | 23 | R2417 | 23 | R2603 | 23 |
| C2240 | 5 | CR2170 | 2 | R2204 | 23 | R2420 | 23 | R2604 | 37 |
| C2320 | 5 | CR2230 | 2 | R2205 | 23 | R2421 | 32 | R2610 | 23 |
| C2321 | 7 | CR2231 | 2 | R2206 | 23 | R2422 | 28 | R2611 | 29 |
| C2322 | 8 | CR2232 | 2 | R2220 | 27 | R2430 | 22 | R2612 | 24 |
| C2330 | 7 | CR2233 | 2 | R2230 | 28 | R2431 | 19 | R2613 | 23 |
| C2331 | 8 | CR2370 | 3 | R2231 | 26 | R2432 | 33 | R2620 | 23 |
| C2332 | 9 | CR2371 | 3 | R2232 | 26 | R2433 | 22 | R2621 | 39 |
| C2333 | 9 | CR2420 | 2 | R2241 | 29 | R2434 | 22 | R2622 | 19 |
| C2340 | 5 | CR2610 | 2 | R2242 | 29 | R2440 | 29 | R2623 | 39 |
| C2350 | 10 | CR2620 | 2 | R2244 | 23 | R2441 | 29 | R2624 | 24 |
| C2351 | 5 | CR2621 | 2 | R2250 | 26 | R2442 | 29 | R2630 | 37 |
| C2360 | 5 | CR2622 | 2 | R2251 | 26 | R2443 | 23 | R2631 | 25 |
| C2420 | 4 | CR2630 | 2 | R2301 | 23 | R2444 | 23 | R2632 | 37 |
| C2421 | 9 | CR2631 | 2 | R2302 | 23 | R2470 | 27 | R2640 | 23 |
| C2422 | 11 | CR2640 | 2 | R2303 | 23 | R2471 | 27 | R2641 | 23 |
| C2430 | 7 | CR2770 | 3 | R2304 | 23 | R2500 | 34 | R2642 | 23 |
| C2431 | 8 | J251 | 14 | R2305 | 23 | R2501 | 23 | R2643 | 23 |
| C2432 | 8 | J500 | 15 | R2306 | 23 | R2502 | 23 | R2644 | 23 |
| C2450 | 5 | J501 | 16 | R2320 | 30 | R2503 | 23 | R2645 | 23 |
| C2470 | 10 | J503 | 16 | R2330 | 31 | R2504 | 23 | R2660 | 23 |
| C2501 | 5 | J651 | 14 | R2331 | 25 | R2505 | 23 | R2661 | 23 |
| C2510 | 5 | J652 | 14 | R2332 | 37 | R2506 | 25 | R2701 | 23 |
| C2511 | 11 | J660 | 16 | R2333 | 25 | R2510 | 23 | R2702 | 23 |
| C2520 | 5 | Q2070 | 17 | R2334 | 37 | R2511 | 26 | R2703 | 23 |
| C2521 | 5 | Q2170 | 18 | R2340 | 23 | R2512 | 26 | R2704 | 23 |
| C2530 | 5 | Q2270 | 18 | R2341 | 23 | R2513 | 23 | R2705 | 23 |
| C2550 | 12 | Q2320 | 17 | R2342 | 23 | R2520 | 35 | R2706 | 23 |
| C2551 | 13 | R2001 | 19 | R2343 | 29 | R2521 | 35 | R2707 | 23 |
| C2552 | 5 | R2002 | 19 | R2344 | 29 | R2522 | 23 | R2708 | 23 |
| C2601 | 5 | R2004 | 19 | R2345 | 26 | R2523 | 36 | R2708 | 23 |
| C2610 | 5 | R2005 | 19 | R2346 | 23 | R2524 | 36 | R2709 | 23 |
| C2620 | 5 | R2006 | 19 | R2370 | 26 | R2530 | 38 | R2710 | 23 |
| C2621 | 9 | R2007 | 19 | R2401 | 23 | R2531 | 19 | R2711 | 23 |
| C2622 | 8 | R2010 | 20 | R2402 | 23 | R2532 | 36 | R2712 | 23 |
| C2630 | 9 | R2011 | 21 | R2403 | 23 | R2533 | 25 | R2720 | 23 |
| C2631 | 8 | R2012 | 22 | R2404 | 23 | R2534 | 25 | R2721 | 30 |
| C2632 | 5 | R2013 | 22 | R2405 | 29 | R2535 | 25 | R2730 | 30 |

Figure 4. Circuit Board Assembly: Digital Control Card A5 (Sheet 6 of 7)

TM 11-6625-3234-24P

REFERENCE DESIGNATION-TO-ITEM NUMBER TABLE

| REF DES | ITEM NO | REF DES | ITEM NO | REF DES | ITEM NO | REF DES | ITEM NO | REF DES | ITEM NO |
|---------|---------|---------|---------|---------|---------|---------|---------|---------|---------|
| R2731 | 40 | TP2421 | 41 | U2301 | 45 | U2510 | 57 | VR2420 | 63 |
| R2732 | 40 | TP2701 | 41 | U2310 | 45 | U2520 | 58 | W511 | 64 |
| R2733 | 25 | U2101 | 42 | U2350 | 47 | U2521 | 51 | W512 | 65 |
| R2734 | 26 | U2140 | 43 | U2401 | 51 | U2530 | 51 | W2070 | 66 |
| R2735 | 26 | U2160 | 44 | U2410 | 52 | U2540 | 59 | W2540 | 67 |
| R2740 | 37 | U2201 | 45 | U2420 | 53 | U2550 | 60 | W2610 | 67 |
| R2741 | 19 | U2210 | 46 | U2430 | 53 | U2601 | 51 | W2701 | 66 |
| R2742 | 23 | U2220 | 47 | U2440 | 54 | U2620 | 53 | Y2540 | 68 |
| R2770 | 23 | U2240 | 48 | U2450 | 55 | U2630 | 53 | | |
| TP2070 | 41 | U2250 | 49 | U2460 | 56 | U2640 | 61 | | |
| TP2420 | 41 | U2260 | 50 | U2501 | 51 | U2650 | 62 | | |

Figure 4. Circuit Board Assembly: Digital Control Card A5 (Sheet 7 of 7)

| (1) ITEM NO | (2) SMR CODE | (4) PART NUMBER | (5) DESCRIPTION AND USABLE ON CODES (UOC) | (6) QTY | |
|--|--------------------|-----------------------|--|-----------------------|----|
| CIRCUIT BOARD ASSEMBLY: DIGITAL CONTROL CARD A5 | | | | | |
| FIGURE 4 | | | | | |
| 1 | PCHZZ | 80009 | 146-0049-00 | BATTERY, NONRECHARGE | 1 |
| 2 | PAHZZ | 80131 | 1N4152 | SEMICONDUCTOR DEVIC | 15 |
| 3 | PAHZZ | 80009 | 152-0951-00 | SEMICONDUCTOR DEVIC | 3 |
| 4 | PAHZZ | 55680 | ULB1E470TAAANA | CAPACITOR, FIXED, ELE | 4 |
| 5 | PAHZZ | 80009 | 281-0909-00 | CAPACITOR, FIXED, CER | 26 |
| 6 | PAHZZ | 81349 | CCR75CG101GM | CAPACITOR, FIXED, CER | 1 |
| 7 | PAHZZ | 37942 | 185474J63F | CAPACITOR, FIXED, MET | 7 |
| 8 | PAHZZ | 80009 | 285-1348-00 | CAPACITOR, FIXED, MET | 8 |
| 9 | PAHZZ | 80009 | 285-1300-01 | CAPACITOR, FIXED, MET | 6 |
| 10 | PAHZZ | 17554 | TAP156K020HSB | CAPACITOR, FIXED, ELE | 2 |
| 11 | PAHZZ | 80009 | 281-0791-00 | CAPACITOR, FIXED, CER | 2 |
| 12 | PAHZZ | 81349 | CCR75CG330GR | CAPACITOR, FIXED, CER | 1 |
| 13 | PAHZZ | 81349 | CCR75CG820GR | CAPACITOR, FIXED, CER | 1 |
| 14 | PAHZZ | 80009 | 131-3360-00 | CONNECTOR, PLUG, ELEC | 3 |
| 15 | PAHZA | 75037 | 3594-6002 | CONNECTOR, RECEPTACL | 1 |
| 16 | PAHZZ | 22526 | 76200-036 | TERMINAL, FEEDTRHU | 7 |
| 17 | PAHZZ | 80131 | 2N3565 | TRANSISTOR | 2 |
| 18 | PAHZZ | 80131 | 2N4249 | TRANSISTOR | 2 |
| 19 | PAHZZ | 80009 | 313-1101-00 | RESISTOR, FIXED, FILM | 14 |
| 20 | PAHZZ | 80009 | 311-2234-00 | RESISTOR, VARIABLE, N | 1 |
| 21 | PAHZZ | 80009 | 322-3431-00 | RESISTOR, FIXED, FILM | 1 |
| 22 | PAHZZ | 80009 | 322-3289-02 | RESISTOR, FIXED, FILM | 5 |
| 23 | PAHZZ | 80009 | 313-1103-00 | RESISTOR, FIXED, FILM | 73 |
| 24 | PAHZZ | 80009 | 313-1512-00 | RESISTOR, FIXED, FILM | 3 |
| 25 | PAHZZ | 80009 | 322-3235-00 | RESISTOR, FIXED, FILM | 9 |
| 26 | PAHZZ | 80009 | 313-1102-00 | RESISTOR, FIXED, FILM | 15 |
| 27 | PAHZZ | 80009 | 313-1681-00 | RESISTOR, FIXED, FILM | 4 |
| 28 | PAHZZ | 80009 | 322-3482-02 | RESISTOR, FIXED, FILM | 2 |
| 29 | PAHZZ | 80009 | 313-1104-00 | RESISTOR, FIXED, FILM | 12 |
| 30 | PAHZZ | 80009 | 313-1203-00 | RESISTOR, FIXED, FILM | 3 |
| 31 | PAHZZ | 80009 | 322-3360-02 | RESISTOR, FIXED, FILM | 1 |
| 32 | PAHZZ | 80009 | 322-3300-02 | RESISTOR, FIXED, FILM | 1 |
| 33 | PAHZZ | 80009 | 322-3325-00 | RESISTOR, FIXED, FILM | 1 |
| 34 | PAHZZ | 80009 | 313-1331-00 | RESISTOR, FIXED, FILM | 3 |
| 35 | PAHZZ | 81349 | RNC50H6810BS | RESISTOR, FIXED, FILM | 2 |
| 36 | PAHZZ | 80009 | 313-1683-00 | RESISTOR, FIXED, FILM | 3 |
| 37 | PAHZZ | 80009 | 322-3193-00 | RESISTOR, FIXED, FILM | 6 |
| 38 | PAHZZ | 81349 | RCR07G106JS | RESISTOR, FIXED, COMP | 1 |
| 39 | PAHZZ | 80009 | 313-1222-00 | RESISTOR, FIXED, FILM | 3 |
| 40 | PAHZZ | 01121 | CBH1075 | RESISTOR, FIXED, COMP | 2 |
| 41 | PAHZZ | 22526 | 76200-036 | TERMINAL, FEEDTRHU | 4 |
| 42 | PAHZZ | 34335 | AM6012/BRA | MICROCIRCUIT, LINEAR | 1 |
| 43 | PAHZZ | 04713 | SC67127P | MICROCIRCUIT, DIGITA | 1 |
| 44 | PAHZZ | 80009 | 160-5370-04 | MICROCIRCUIT, DIGITA | 1 |
| 45 | PAHZZ | 81349 | M38510/32501BRB | MICROCIRCUIT, DIGITA | 3 |
| 46 | PAHZZ | 80009 | 156-0391-02 | MICROCIRCUIT, DIGITA | 1 |
| 47 | PAHZZ | 81349 | M38510/32403BRB | MICROCIRCUIT, DIGITA | 2 |

SECTION II TM11-6625-3234-24P

| (1) ITEM NO | (2) SMR CODE | (4) PART NUMBER | (5) DESCRIPTION AND USABLE ON CODES (UOC) | (6) QTY | |
|-------------------|--------------------|-----------------------|--|----------------------|---|
| 48 | PAHZZ | 96214 | TL7705 ACP | MICROCIRCUIT, LINEAR | 1 |
| 49 | PAHZZ | 80009 | 160-5061-00 | MICROCIRCUIT, DIGITA | 1 |
| 50 | PAHZZ | 80009 | 160-5371-04 | MICROCIRCUIT, DIGITA | 1 |
| 51 | PAHZZ | 80009 | 156-0513-03 | MICROCIRCUIT, DIGITA | 5 |
| 52 | PAHZZ | 81755 | C9452-1 | MICROCIRCUIT, DIGITA | 1 |
| 53 | PAHZZ | 80009 | 156-1200-01 | MICROCIRCUIT, LINEAR | 4 |
| 54 | PAHZZ | 01295 | SN74LS74ANP3 | MICROCIRCUIT, DIGITA | 1 |
| 55 | PAHZZ | 81349 | M38510/32502BRB | MICROCIRCUIT, DIGITA | 1 |
| 56 | PAHZZ | 80009 | 156-2473-00 | MICROCIRCUIT, DIGITA | 1 |
| 57 | PAHZZ | 81349 | M38510/10304BPB | MICROCIRCUIT, LINEAR | 1 |
| 58 | PAHZZ | 80009 | 156-1191-01 | MICROCIRCUIT, LINEAR | 1 |
| 59 | PAHZZ | 81349 | M38510/33002BCA | MICROCIRCUIT, DIGITA | 1 |
| 60 | PAHZZ | 80009 | 156-0469-02 | MICROCIRCUIT, DIGITA | 1 |
| 61 | PAHZZ | 78711 | M235A688-1 | MICROCIRCUIT, DIGITA | 1 |
| 62 | PAHZZ | 81349 | M38510/31602BEB | MICROCIRCUIT, DIGITA | 1 |
| 63 | PAHZZ | 81349 | JAN1N4372A | SEMICONDUCTOR DEVIC | 1 |
| 64 | PAHZZ | 80009 | 174-0002-00 | CABLE ASSEMBLY, SPEC | 1 |
| 65 | PAHZZ | 80009 | 174-0001-00 | CABLE ASSEMBLY, SPEC | 1 |
| 66 | PAHZZ | 28480 | 8159-0005 | DUMMY RESISTOR | 2 |
| 67 | PAHZZ | 80009 | 131-1817-01 | BUS, CONDUCTOR | 2 |
| 68 | PAHZZ | 80009 | 158-0248-01 | CRYSTAL UNIT, QUARTZ | 1 |
| 69 | XAHZZ | 80009 | 388-9679-02 | PRINTED WIRING BD | 1 |
| 70 | PAHZZ | 09922 | DILB40P-108 | SOCKET, PLUG-IN ELEC | 1 |
| 71 | PAHZZ | 09922 | DILB28P-108 | SOCKET, PLUG-IN ELEC | 2 |
| 72 | PAHZZ | 80009 | 211-0711-00 | WASHER BLANK | 5 |
| 73 | PAHZZ | 22526 | 68786-202 | JUMPER, MOLDED | 2 |

END OF FIGURE

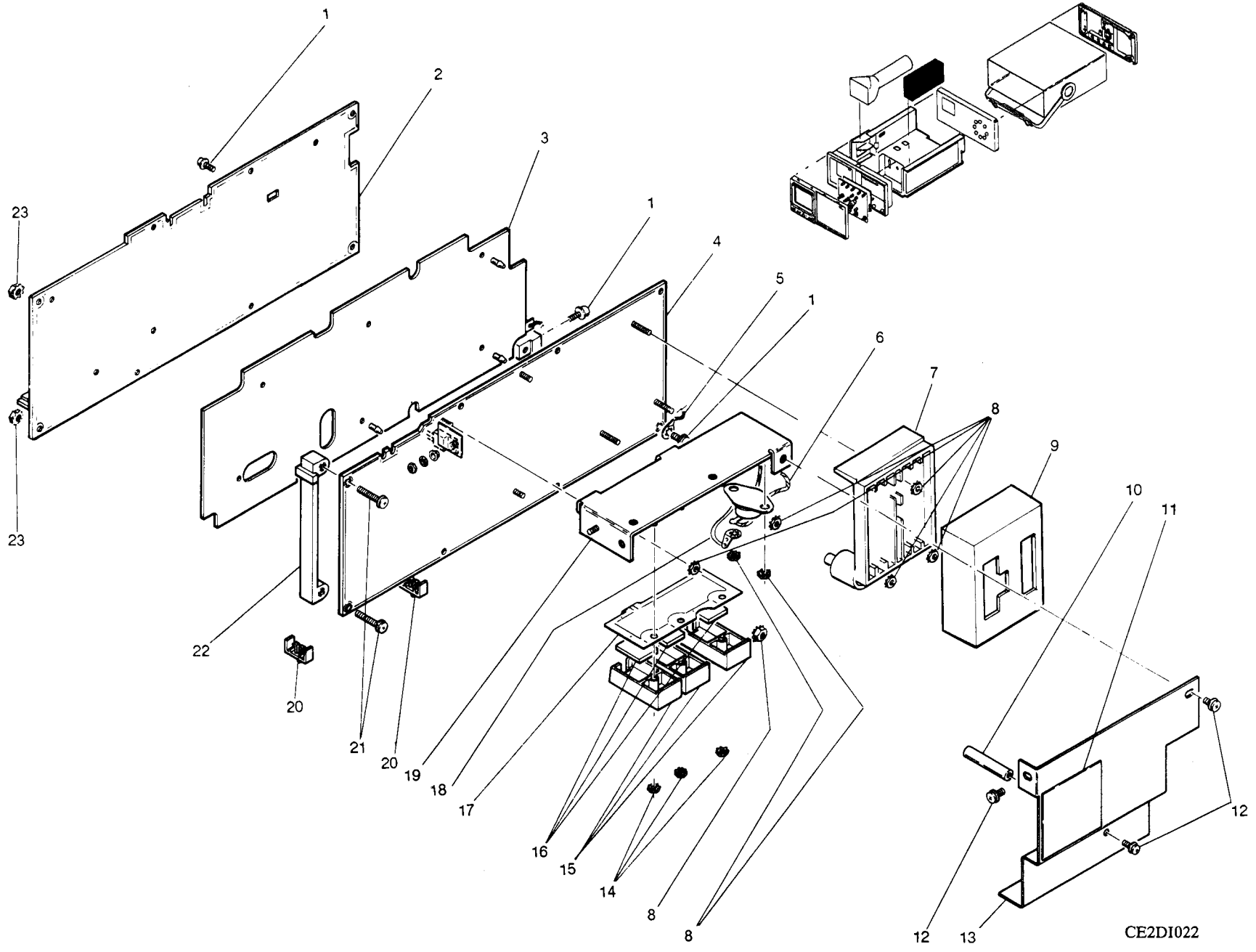
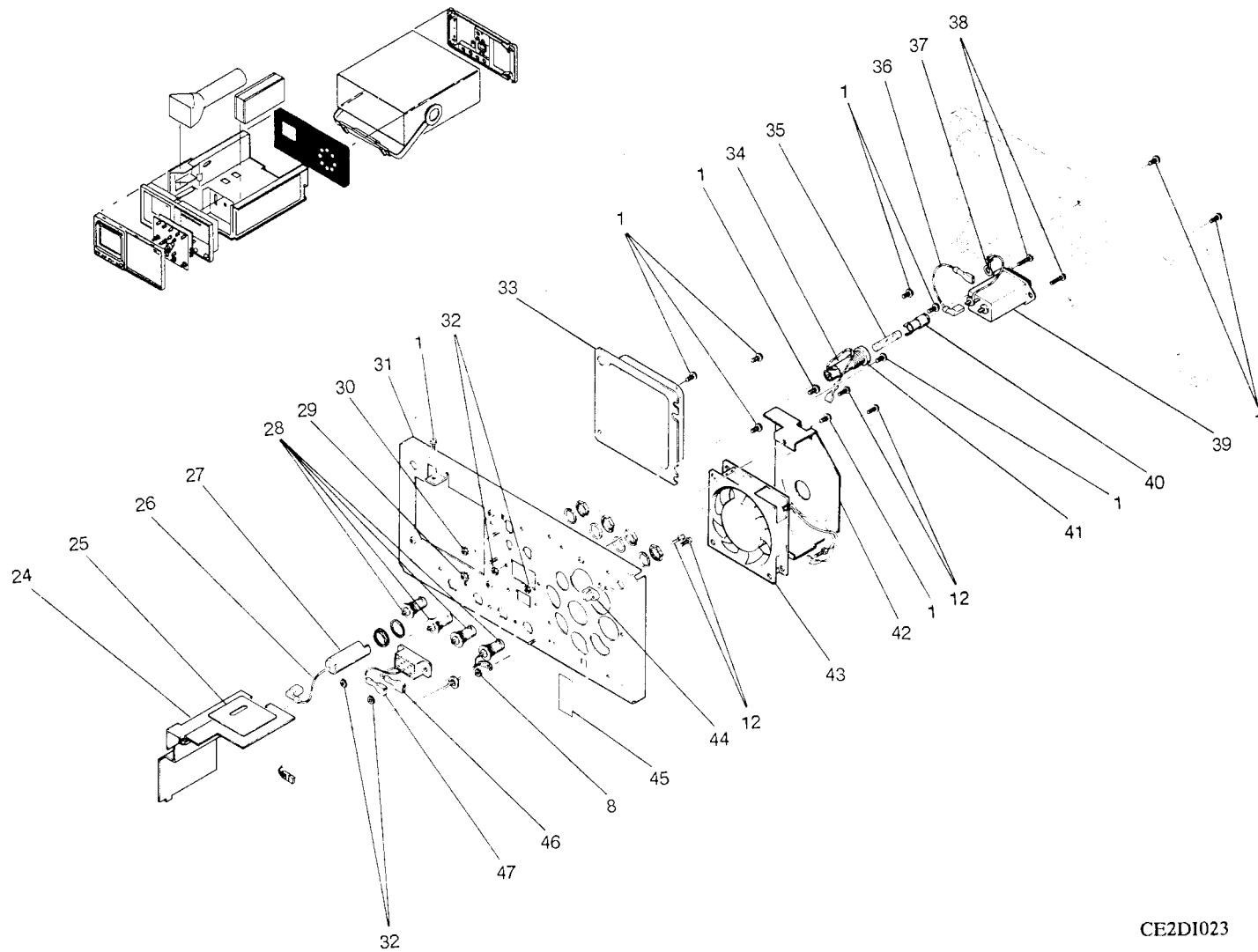

Figure 5. Electronic Component Assembly: LV Power Supply A2 (Sheet 1 of 2)

CE2DI022



TM 11-6625-3234-24P

CE2DI023

Figure 5. Electronic Component Assembly: LV Power Supply A2 (Sheet 2 of 2)

| (1) ITEM NO | (2) SMR CODE | (4) PART NUMBER | (5) DESCRIPTION AND USABLE ON CODES (UOC) | (6) QTY | |
|-------------------|--------------------|-----------------------|---|--|---|
| | | | ELECTRONIC COMPONENT ASSEMBLY:LV POWER SUPPLY A2 | | |
| | | | FIGURE 5 | | |
| 1 | PAHZZ | 80009 | 211-0711-00 | WASHER BLANK | 5 |
| 2 | PAHHH | 80009 | 670-7281-05 | CIRCUIT CARD ASSEMB REGULATOR CCA A21 SEE FIG 6 FOR BREAKDOWN | 1 |
| 3 | XBHZZ | 80009 | 337-3059-00 | SHIELD,ELEC | 1 |
| 4 | PAHHH | 80009 | 670-7282-10 | CIRCUIT CARD ASSEMB INVERTER CCA A3 SEE FIG 7 FOR BREAKDOWN | 1 |
| 5 | PAHZZ | 66444 | V522 | LEAD,ELECTRICAL | 1 |
| 6 | XBHZZ | 80009 | 195-6852-00 | CABLE ASSY,PWR | 1 |
| 7 | XBHZZ | 80009 | 407-3437-00 | BRACKET,MTG,COMP | 1 |
| 8 | PAHZZ | 78189 | 501-040800-00 | NUT,PLAIN, ASSEMBLED | 5 |
| 9 | XBHZZ | 80009 | 407-3437-00 | BRACKET,MTG | 1 |
| 10 | XBHZZ | 80009 | 129-0304-00 | SPACER,SLEEVE | 1 |
| 11 | XBHZZ | 80009 | 334-4759-00 | MARKER,INDENT | 1 |
| 12 | PAHZZ | 80009 | 211-0304-00 | SCREW,ASSEMBLED WAS | 2 |
| 13 | XBHZZ | 80009 | 337-2978-00 | SHIELD,ELECT | 1 |
| 14 | PAHZZ | 73743 | 12161-50 | NUT,PLAIN,HEXAGON | 3 |
| 15 | PAHZZ | 80009 | 343-1025-00 | RETAINER,TRANSISTOR | 3 |
| 16 | PAHZZ | 80009 | 342-0582-00 | INSULATOR,PLATE | 3 |
| 17 | PAHZZ | 55285 | 7403-09FR-52 | INSULATOR,PLATE | 1 |
| 18 | XBHZZ | 80009 | 195-9720-01 | CABLE ASSY,PWR | 1 |
| 19 | XBHZZ | 80009 | 407-2854-00 | BRACKET | 1 |
| 20 | PAHZZ | 80009 | 361-1132-01 | SCREW | 1 |
| 21 | PAHZZ | 80009 | 211-0732-01 | SCREW,ASS WASHER | 2 |
| 22 | XBHZZ | 80009 | 343-1099-01 | RETAINER,POWER SUPP | 1 |
| 23 | PAHZZ | 80009 | 210-0457-00 | NUT,PLAIN ASS WASH | 4 |
| 24 | PAHZZ | 80009 | 337-3021-01 | SHIELD,ELECTRONIC C | 1 |
| 25 | XBHZZ | 80009 | 334-5196-00 | MARKER,INDENT | 1 |
| 26 | PAHZZ | 66444 | V525 | LEAD,ELECTRICAL | 1 |
| 27 | PAHZZ | 80009 | 200-0237-04 | COVER,FUSE LEAD | 1 |
| 28 | PAHZZ | 80009 | 131-1910-01 | CONNECTOR,RECEPTACL | 4 |
| 29 | PAHZZ | 78189 | 511-061800-00 | NUT,PLAIN,ASSEMBLED | 1 |
| 30 | PAHZZ | 80009 | 210-0551-00 | NUT,PLAIN,HEXAGON | 1 |
| 31 | XBHZZ | 80009 | 386-4713-02 | PLATE,ELEK,SHLD | 1 |
| 32 | PAHZZ | 78189 | 211-041800-00 | NUT,PLAIN,ASSEMBLED | 2 |
| 33 | XBHZZ | 80009 | 200-2686-00 | COVER,REAR | 1 |
| 34 | PAHZZ | 66444 | V531 | LEAD,ELECTRICAL | 1 |
| 35 | PAHZZ | 81349 | F02A250V2A | FUSE,CARTRIDGE | 1 |
| 36 | PAHZZ | 80009 | 195-3989-00 | LEAD,ELECTRICAL | 1 |
| 37 | PAHZZ | 22526 | 80843-001 | LEAD,ELECTRICAL | 1 |
| 38 | PAHZZ | 80009 | 211-0332-00 | SCREW,ASSEMBLED WAS | 2 |
| 39 | PAHZZ | 54583 | ZUB2203-000 | FILTER,RADIO FREQUE | 1 |
| 40 | PAHZA | 80009 | 200-2264-00 | FUSEHOLDER SUBASSEM | 1 |
| 41 | PAHZZ | 80009 | 204-0832-00 | FUSEHOLDER,EXTRACTO | 1 |
| 42 | XBHZZ | 80009 | 378-0275-00 | PLATE,ELEK SHLD | 1 |
| 43 | PAHZZ | 67088 | A31437-16 | FAN,TUBEAXIAL | 1 |
| 44 | XBHZZ | 80009 | 386-4863-00 | HLDR,ELEK CARD | 1 |
| 45 | XBHZZ | 80009 | 334-6652-00 | MARKER,INDENT | 1 |

SECTION II TM11-6625-3234-24P

| (1) ITEM NO | (2) SMR CODE | (4) PART NUMBER | (5) DESCRIPTION AND USABLE ON CODES (UOC) | (6) QTY | |
|-------------------|--------------------|-----------------------|--|-----------------|---|
| 46 | PAHZZ | 66444 | V532 | LEAD,ELECTRICAL | 1 |
| 47 | PAHZZ | 80009 | 195-3988-00 | LEAD,ELECTRICAL | 1 |

END OF FIGURE

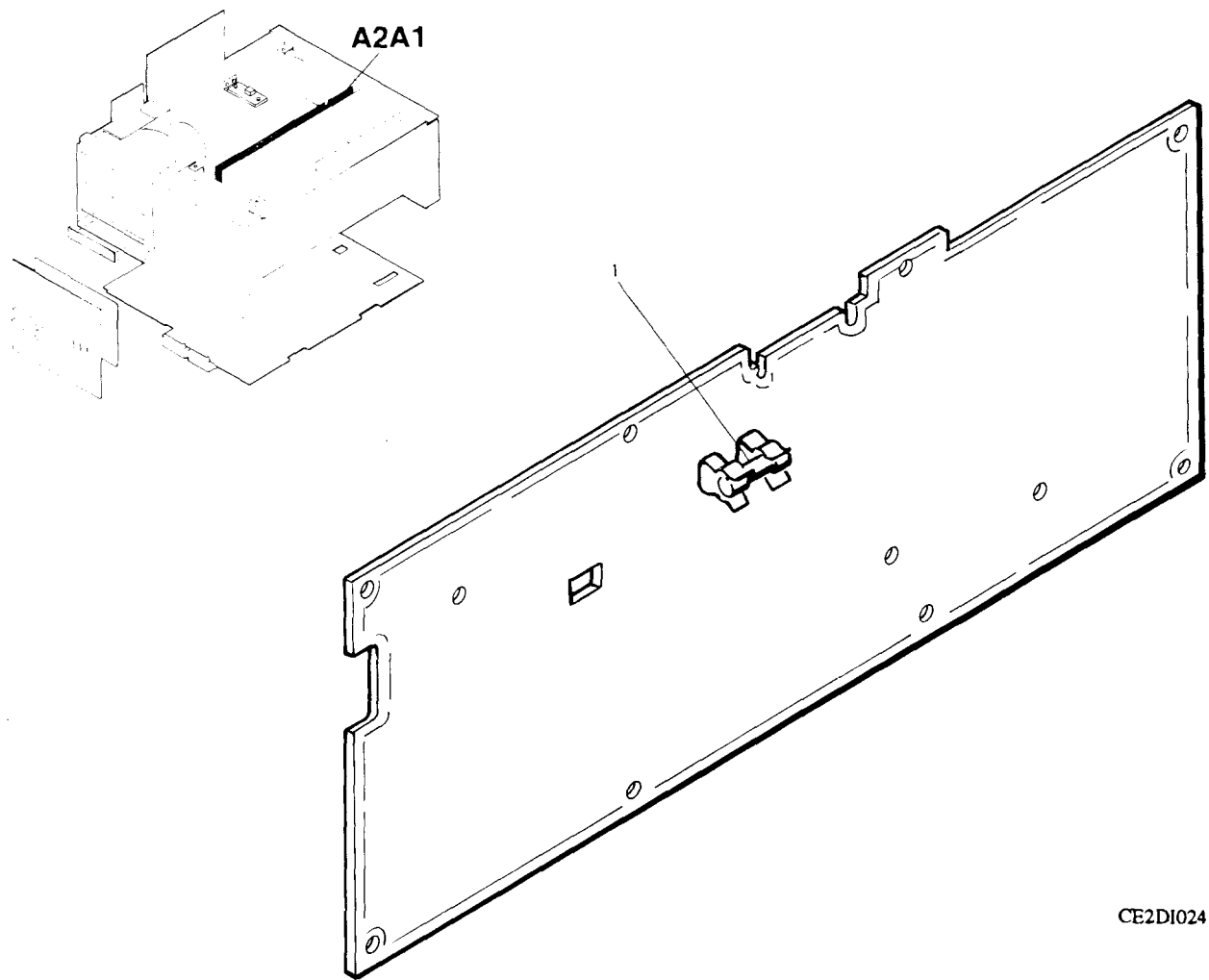

Figure 6. Circuit Board Assembly: Regulator CCA A2A1

SECTION II TM11-6625-3234-24P

| (1) ITEM NO | (2) SMR CODE | (4) PART NUMBER | (5) DESCRIPTION AND USABLE ON CODES (UOC) | (6) QTY |
|-------------------|--------------------|-----------------------|--|------------|
| | | | CIRCUIT CARD ASSEMBLY:REGULATOR CCA A2A1 | |
| | | | FIGURE 6 | |
| 1 | PAHZZ | 80009 | 159-0295-00 FUSE, CARTRIDGE | 1 |
| | | | END OF FIGURE | |

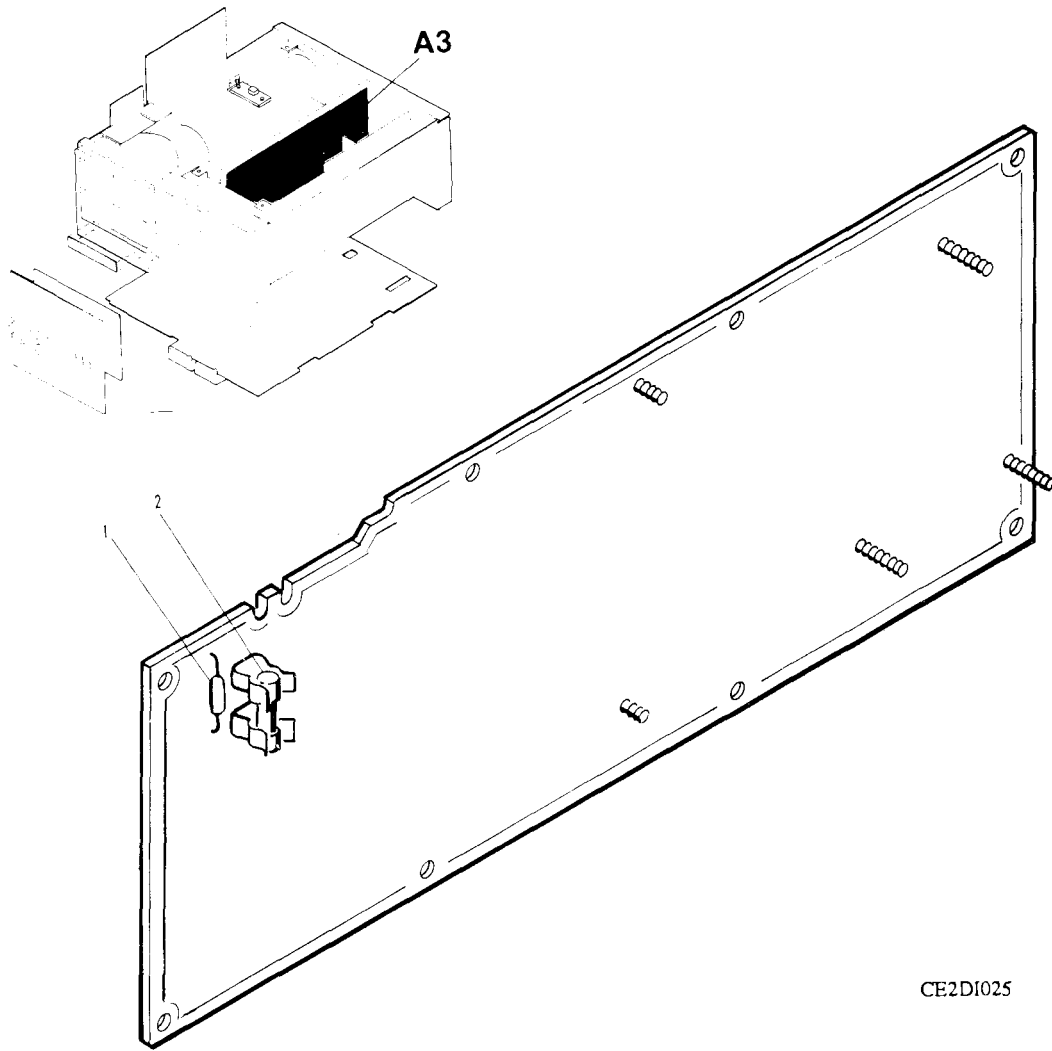
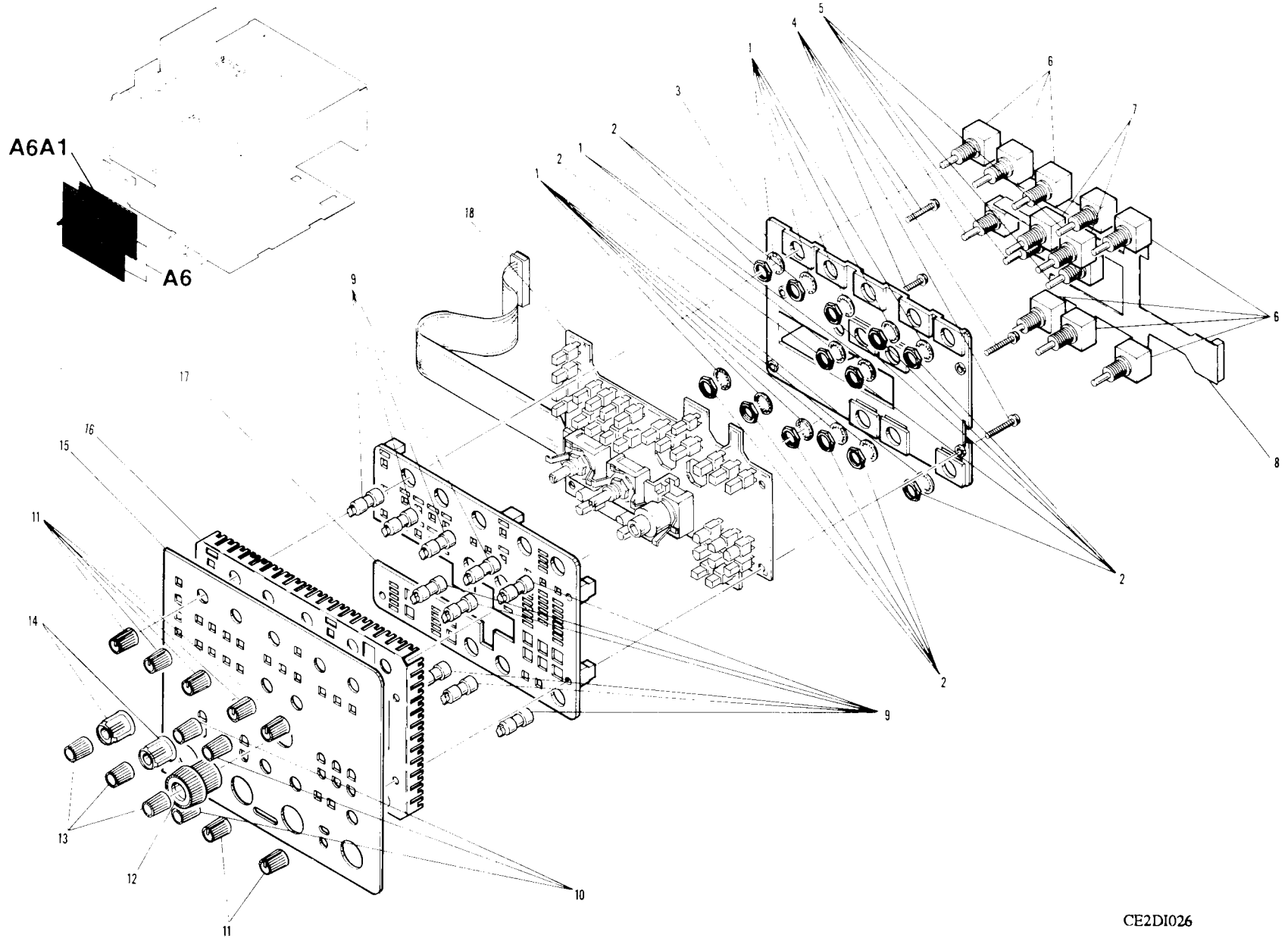

Figure 7. Circuit Board Assembly: Inverter CCA A3

SECTION II TM11-6625-3234-24P

| (1) ITEM NO | (2) SMR CODE | (4) PART NUMBER | (5) DESCRIPTION AND USABLE ON CODES (UOC) | (6) QTY |
|-------------------|--------------------|-----------------------|--|------------|
| | | | CIRCUIT CARD ASSEMBLY: INVERTER CCA A3 | |
| | | | FIGURE 7 | |
| 1 | PAHZZ | 71400 | FUSE, CARTRIDGE | 1 |
| 2 | PAHZZ | 80009 | FUSE, CARTRIDGE | 1 |
| | | | END OF FIGURE | |



TM 11-6625-3234-24P

CE2DI026

Figure 8. Front Panel Assembly: A6

| (1) ITEM NO | (2) SMR CODE | (4) PART NUMBER | (5) DESCRIPTION AND USABLE ON CODES (UOC) | (6) QTY |
|-------------------------|--------------------|-----------------------|--|------------|
| FRONT PANEL ASSEMBLY:A6 | | | | |
| FIGURE 8 | | | | |
| 1 | PAHZZ | 78189 | 1220-02-00-0541C | 13 |
| 2 | PAHZZ | 80009 | 210-0590-00 | 13 |
| 3 | PAHZZ | 80009 | 352-0790-01 | 1 |
| 4 | PAHZZ | 80009 | 211-0302-00 | 4 |
| 5 | PAHZZ | 80009 | 311-2318-00 | 4 |
| 6 | PAHZZ | 80009 | 311-2316-00 | 7 |
| 7 | PAHZZ | 80009 | 311-2317-00 | 2 |
| 8 | PAHZZ | 80009 | 259-0025-04 | 1 |
| 9 | PAHZZ | 80009 | 377-0413-00 | 10 |
| 10 | PAHZZ | 80009 | 366-1833-01 | 3 |
| 11 | PAHZZ | 80009 | 366-2041-03 | 11 |
| 11 | PAHZZ | 80009 | 366-2041-03 | 7 |
| 12 | PAHZZ | 80009 | 366-1220-01 | 1 |
| 13 | PAHZZ | 80009 | 366-1510-00 | 3 |
| 14 | PAHZZ | 80009 | 366-1227-00 | 2 |
| 15 | XBHZZ | 80009 | 333-3554-00 | 1 |
| 16 | PAHZZ | 80009 | 354-0655-01 | 1 |
| 17 | PAHZZ | 80009 | 351-0750-01 | 1 |
| 18 | XCHHH | 80009 | FR PNL BD | 1 |

END OF FIGURE

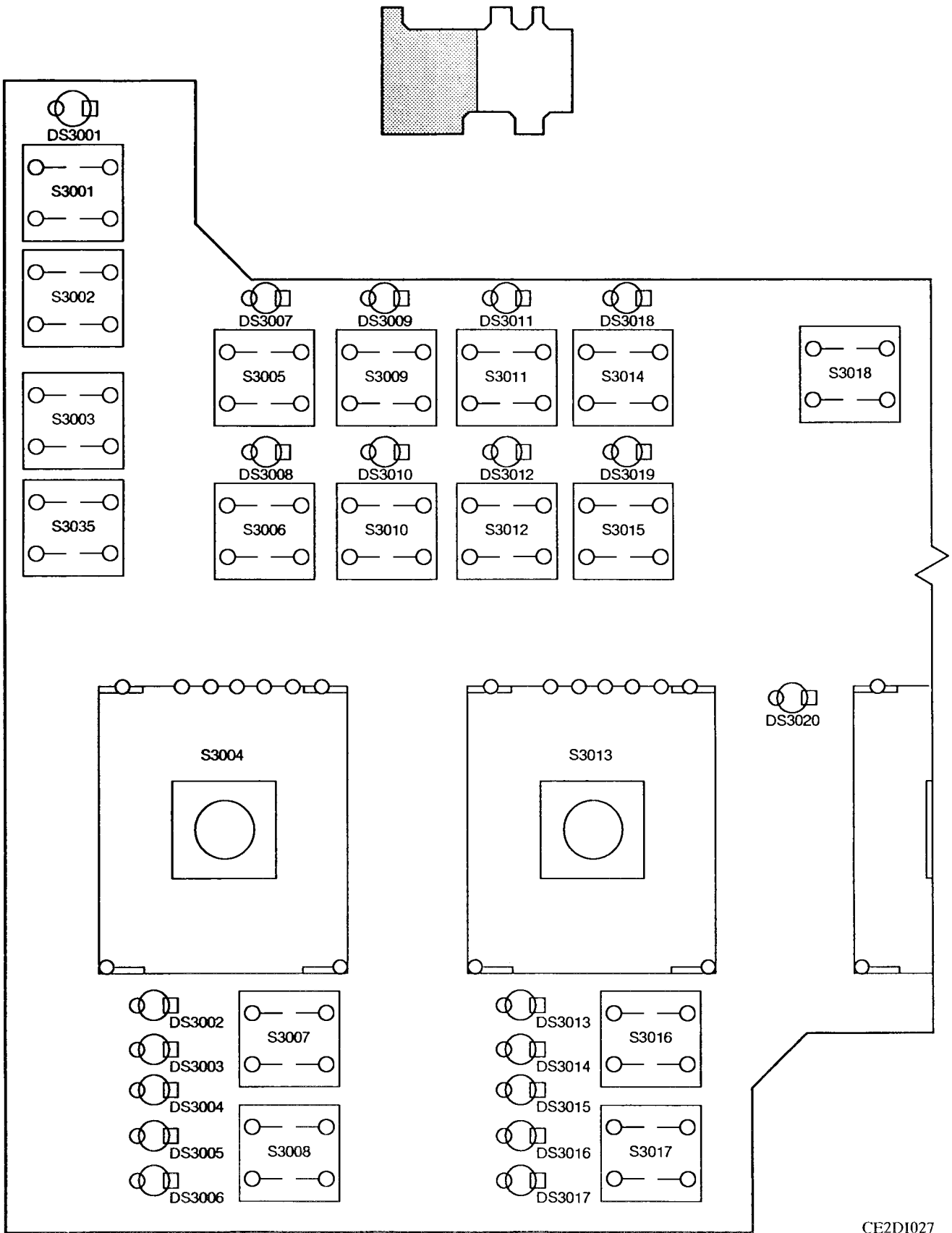

CE2D1027

Figure 9. Circuit Board Assembly: Front Panel A6A1 (Sheet 1 of 4)

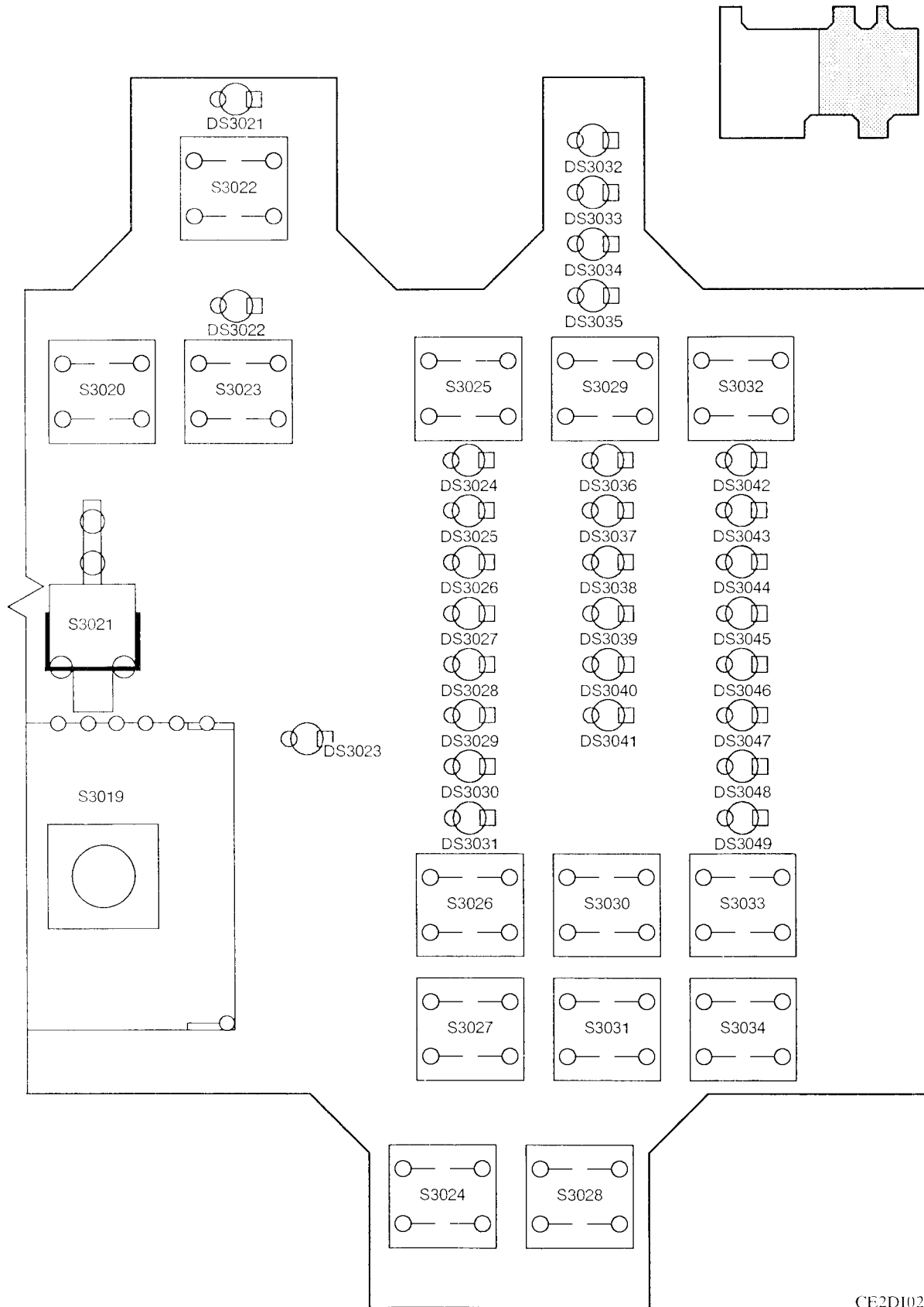

CE2DI028

Figure 9. Circuit Board Assembly: Front Panel A6A1 (Sheet 2 of 4)

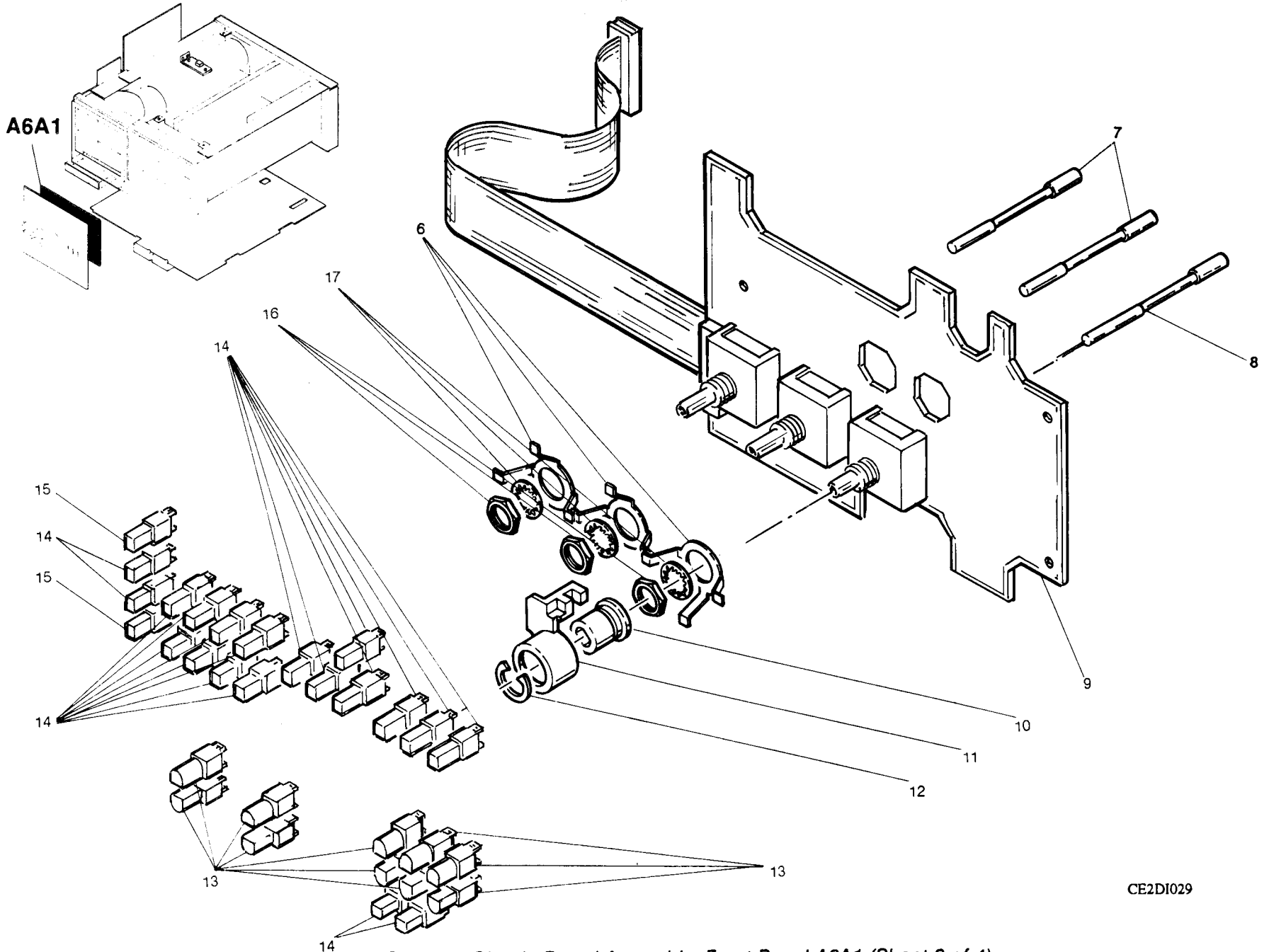

Figure 9. Circuit Board Assembly: Front Panel A6A1 (Sheet 3 of 4)

REFERENCE DESIGNATION-TO-ITEM NUMBER TABLE

| REF DES | ITEM NO | REF DES | ITEM NO | REF DES | ITEM NO | REF DES | ITEM NO | REF DES | ITEM NO |
|---------|---------|---------|---------|---------|---------|---------|---------|---------|---------|
| DS3001 | 1 | DS3018 | 2 | DS3035 | 2 | S3003 | 3 | S3020 | 3 |
| DS3002 | 2 | DS3019 | 1 | DS3036 | 1 | S3004 | 4 | S3021 | 5 |
| DS3003 | 2 | DS3020 | 2 | DS3037 | 2 | S3005 | 3 | S3022 | 3 |
| DS3004 | 2 | DS3021 | 1 | DS3038 | 2 | S3006 | 3 | S3023 | 3 |
| DS3005 | 2 | DS3022 | 1 | DS3039 | 2 | S3007 | 3 | S3024 | 3 |
| DS3006 | 1 | DS3023 | 2 | DS3040 | 2 | S3008 | 3 | S3025 | 3 |
| DS3007 | 2 | DS3024 | 2 | DS3041 | 1 | S3009 | 3 | S3026 | 3 |
| DS3008 | 2 | DS3025 | 2 | DS3042 | 2 | S3010 | 3 | S3027 | 3 |
| DS3009 | 2 | DS3026 | 2 | DS3043 | 1 | S3011 | 3 | S3028 | 3 |
| DS3010 | 2 | DS3027 | 1 | DS3044 | 1 | S3012 | 3 | S3029 | 3 |
| DS3011 | 2 | DS3028 | 1 | DS3045 | 1 | S3013 | 4 | S3030 | 3 |
| DS3012 | 1 | DS3029 | 2 | DS3046 | 2 | S3014 | 3 | S3031 | 3 |
| DS3013 | 2 | DS3030 | 2 | DS3047 | 2 | S3015 | 3 | S3032 | 3 |
| DS3014 | 2 | DS3031 | 2 | DS3048 | 2 | S3016 | 3 | S3033 | 3 |
| DS3015 | 2 | DS3032 | 2 | DS3049 | 2 | S3017 | 3 | S3034 | 3 |
| DS3016 | 2 | DS3033 | 1 | S3001 | 3 | S3018 | 3 | S3035 | 3 |
| DS3017 | 1 | DS3034 | 2 | S3002 | 3 | S3019 | 4 | | |

Figure 9. Circuit Card Assembly: Front Panel A6A1 (Sheet 4 of 4)

| (1) ITEM NO | (2) SMR CODE | (4) PART NUMBER | (5) DESCRIPTION AND USABLE ON CODES (UOC) | (6) QTY | |
|---|--------------------|-----------------------|--|---------------------|----|
| CIRCUIT CARD ASSEMBLY:FRONT PANEL A6A1 | | | | | |
| FIGURE 9 | | | | | |
| 1 | PAHZZ | 80009 | 150-1161-00 | LIGHT EMITTING DIOD | 15 |
| 2 | PAHZZ | 80009 | 150-1160-00 | LIGHT EMITTING DIOD | 34 |
| 3 | PAHZA | 80009 | 260-2280-00 | SWITCH,PUSH | 31 |
| 4 | PAHZZ | 80009 | 260-2283-00 | SWITCH,ROTARY | 3 |
| 5 | PAHZZ | 80009 | 260-2164-01 | SWITCH,SLIDE | 1 |
| 6 | PAHZZ | 80009 | 214-3373-00 | SPRING,HELICAL,COMP | 3 |
| 7 | PAHZZ | 80009 | 384-1684-01 | EXTENSION SHAFT | 2 |
| 8 | PAHZZ | 80009 | 384-1683-01 | EXTENSION SHAFT | 1 |
| 9 | XAHZZ | 80009 | FR PNL BD | CIRCUIT CARD | 1 |
| | | | | UOC:JB7 | |
| 10 | PAHZZ | 80009 | 377-0412-01 | BUSHING,SLEVE | 1 |
| 11 | PAHZZ | 80009 | 214-3824-01 | PUSH BUTTON | 1 |
| 12 | PAHZZ | 79136 | 5103-43 | RING,RETAINING | 1 |
| 13 | PAHZZ | 80009 | 366-1538-00 | PUSH BUTTON | 10 |
| 14 | PAHZZ | 80009 | 366-1516-00 | PUSH BUTTON | 19 |
| 15 | PAHZZ | 80009 | 366-1516-01 | PUSH BUTTON | 2 |
| 16 | PAHZZ | 80009 | 210-0590-00 | NUT,PLAIN,HEXAGON | 3 |
| 17 | PAHZZ | 78189 | 1220-02-00-0541C | WASHER,LOCK | 3 |

END OF FIGURE

CROSS-REFERENCE INDEXES

NATIONAL STOCK NUMBER INDEX

| STOCK NUMBER | FIG. | ITEM | STOCK NUMBER | FIG. | ITEM |
|------------------|------|------|------------------|------|------|
| 5910-00-001-7570 | 3 | 29 | 5910-00-500-9622 | 4 | 10 |
| 5310-00-006-8167 | 8 | 2 | 5930-00-544-5583 | 3 | 185 |
| | 9 | 16 | 5935-00-548-1035 | 1 | 3 |
| 5910-00-010-8159 | 3 | 21 | 5340-00-570-7344 | 2 | 54 |
| 5910-00-010-9166 | 3 | 19 | 5910-00-626-3645 | 3 | 10 |
| 5920-00-057-4818 | 7 | 1 | 5910-00-688-8702 | 3 | 1 |
| 5310-00-063-7360 | 5 | 29 | 5905-00-758-4794 | 3 | 166 |
| 5910-00-098-9281 | 3 | 3 | 5961-00-780-8368 | 3 | 70 |
| 5905-00-106-1249 | 3 | 139 | 5905-00-813-5965 | 3 | 131 |
| 5905-00-111-4734 | 3 | 163 | 5310-00-836-3520 | 2 | 35 |
| 5905-00-115-7943 | 4 | 40 | | 3 | 233 |
| 5905-00-115-7953 | 3 | 98 | | 3 | 240 |
| 5905-00-121-9919 | 4 | 38 | | 5 | 8 |
| 5905-00-133-0382 | 3 | 86 | | 5 | 32 |
| 5905-00-141-1183 | 3 | 99 | 5910-00-837-1271 | 2 | 52 |
| 5905-00-142-0954 | 3 | 74 | 5310-00-841-8106 | 2 | 55 |
| 5905-00-171-0115 | 3 | 112 | | 5 | 23 |
| 6240-00-183-0669 | 2 | 28 | 5950-00-879-9281 | 3 | 54 |
| 5905-00-189-2485 | 3 | 117 | 6240-00-882-8487 | 2 | 74 |
| 5950-00-220-6631 | 3 | 57 | 5961-00-892-8706 | 3 | 65 |
| 5310-00-231-4954 | 2 | 59 | 5961-00-899-8924 | 3 | 40 |
| 5950-00-241-3672 | 3 | 59 | | 4 | 2 |
| 5905-00-242-2470 | 3 | 153 | 5961-00-903-2990 | 4 | 63 |
| 5961-00-246-2427 | 4 | 18 | 5961-00-905-6871 | 3 | 44 |
| 5905-00-250-6216 | 3 | 75 | 5961-00-908-7598 | 3 | 42 |
| 5905-00-256-0579 | 3 | 143 | 5961-00-923-9763 | 3 | 39 |
| 5905-00-264-3932 | 3 | 134 | 5340-00-927-4932 | 3 | 220 |
| 5920-00-280-4960 | 1 | 4 | 5961-00-930-5325 | 4 | 17 |
| | 5 | 35 | 5910-00-932-9453 | 3 | 4 |
| 5905-00-284-8245 | 3 | 182 | 5961-00-936-7719 | 3 | 209 |
| 5905-00-285-1419 | 3 | 171 | 5961-00-936-7720 | 3 | 208 |
| 5905-00-295-5046 | 3 | 133 | 5910-01-011-0746 | 3 | 33 |
| 5950-00-342-2539 | 3 | 56 | 5999-01-012-9950 | 2 | 43 |
| 5905-00-346-8062 | 3 | 71 | 5961-01-016-5417 | 3 | 43 |
| 5340-00-364-9928 | 1 | 9 | 5950-01-020-9739 | 3 | 58 |
| 5905-00-372-0039 | 3 | 77 | 5950-01-022-0499 | 3 | 61 |
| 5961-00-404-6720 | 3 | 69 | 5905-01-025-2707 | 3 | 110 |
| 5905-00-412-0819 | 3 | 170 | 5905-01-033-3499 | 3 | 107 |
| 5950-00-426-4455 | 3 | 52 | 5961-01-034-6812 | 3 | 38 |
| 5905-00-431-7831 | 3 | 142 | 5950-01-038-6574 | 3 | 53 |
| 5905-00-432-0404 | 3 | 76 | 5962-01-040-1425 | 3 | 196 |
| 5905-00-432-0428 | 3 | 148 | 5950-01-042-1967 | 3 | 60 |
| 5905-00-432-0439 | 3 | 113 | 5910-01-043-7742 | 3 | 26 |
| 5905-00-451-7514 | 3 | 160 | 5905-01-050-0327 | 3 | 118 |
| 5905-00-451-7515 | 3 | 109 | 5999-01-055-4082 | 3 | 250 |
| 5310-00-470-3187 | 8 | 1 | 5999-01-055-8171 | 3 | 242 |
| | 9 | 17 | 5905-01-055-8969 | 3 | 150 |
| 5905-00-481-1325 | 3 | 179 | 5910-01-062-0508 | 3 | 15 |
| 5905-00-481-8442 | 3 | 103 | 5910-01-062-0511 | 3 | 18 |
| 5365-00-498-6393 | 9 | 12 | 5305-01-064-5451 | 3 | 236 |

CROSS-REFERENCE INDEXES

NATIONAL STOCK NUMBER INDEX

| STOCK NUMBER | FIG. | ITEM | STOCK NUMBER | FIG. | ITEM |
|------------------|------|------|------------------|------|------|
| 5905-01-064-5675 | 3 | 105 | 5940-01-159-2407 | 4 | 16 |
| 5910-01-066-8353 | 3 | 25 | | 4 | 41 |
| 5935-01-067-1246 | 3 | 229 | 5962-01-161-3432 | 4 | 42 |
| 5910-01-067-7323 | 3 | 28 | 5310-01-171-6088 | 3 | 217 |
| | 3 | 30 | 5310-01-172-5574 | 2 | 37 |
| 5935-01-068-9359 | 3 | 243 | | 5 | 30 |
| 5910-01-069-9725 | 3 | 9 | 5962-01-174-1376 | 4 | 59 |
| | 4 | 6 | 5961-01-176-1729 | 3 | 64 |
| 5910-01-070-3510 | 3 | 23 | 5935-01-177-8899 | 2 | 39 |
| | 4 | 12 | 5905-01-179-8494 | 3 | 80 |
| 5910-01-073-5754 | 3 | 34 | 5962-01-182-1812 | 4 | 60 |
| 5905-01-074-3017 | 3 | 115 | 5910-01-184-3389 | 3 | 37 |
| 5910-01-075-7107 | 3 | 16 | 5962-01-186-8328 | 3 | 195 |
| 5910-01-075-7108 | 3 | 24 | 5920-01-187-7846 | 2 | 72 |
| 5910-01-077-8290 | 4 | 13 | 5910-01-189-9228 | 3 | 12 |
| 5935-01-081-0156 | 3 | 218 | 5962-01-192-0183 | 3 | 192 |
| 5962-01-085-0603 | 4 | 62 | | 4 | 58 |
| 5962-01-086-7634 | 4 | 47 | 5962-01-192-0190 | 3 | 189 |
| 5920-01-087-0836 | 5 | 40 | | 4 | 53 |
| 5910-01-087-6272 | 3 | 17 | 5905-01-194-1485 | 3 | 154 |
| 5905-01-091-3883 | 3 | 90 | 5905-01-195-2170 | 3 | 120 |
| 5905-01-091-3885 | 3 | 108 | 5905-01-212-5364 | 3 | 155 |
| 5905-01-091-5480 | 3 | 116 | 5961-01-213-0251 | 5 | 15 |
| 5935-01-092-9402 | 3 | 219 | 5355-01-214-1776 | 2 | 7 |
| | 4 | 70 | 5961-01-216-2048 | 3 | 68 |
| 5962-01-093-2705 | 4 | 52 | 5970-01-216-5133 | 5 | 16 |
| 5962-01-102-0627 | 4 | 45 | 5930-01-217-5845 | 2 | 15 |
| 5910-01-102-2357 | 3 | 20 | 5910-01-219-1945 | 3 | 27 |
| 5962-01-107-6934 | 4 | 55 | 5995-01-219-7739 | 1 | 7 |
| 5935-01-110-3183 | 4 | 71 | 5305-01-221-3015 | 2 | 77 |
| 5905-01-111-7808 | 3 | 210 | 5915-01-222-2211 | 5 | 39 |
| | 4 | 66 | 5905-01-222-7091 | 3 | 128 |
| 5910-01-123-9845 | 3 | 32 | 5905-01-222-7093 | 3 | 127 |
| 5961-01-124-0052 | 3 | 207 | 5940-01-234-5927 | 3 | 238 |
| 5920-01-124-7200 | 5 | 41 | 5950-01-235-4057 | 2 | 44 |
| 5962-01-125-3595 | 4 | 46 | 6625-01-235-8735 | 2 | 58 |
| 5920-01-125-6469 | 5 | 27 | 5962-01-235-8779 | 3 | 194 |
| 5905-01-130-8968 | 3 | 169 | 5962-01-235-8780 | 3 | 198 |
| 5962-01-131-3898 | 4 | 57 | 5962-01-235-8782 | 3 | 200 |
| 5905-01-131-5340 | 4 | 35 | 5962-01-235-8792 | 3 | 199 |
| 5962-01-137-5421 | 4 | 61 | 5962-01-235-9524 | 3 | 203 |
| 5905-01-138-0581 | 3 | 167 | 5910-01-235-9535 | 3 | 31 |
| 5962-01-140-7372 | 3 | 205 | 5962-01-236-0406 | 4 | 43 |
| 5910-01-142-1935 | 4 | 11 | 5998-01-236-1450 | 2 | 68 |
| 5961-01-143-7744 | 3 | 63 | 5905-01-236-4038 | 3 | 96 |
| 5962-01-148-3381 | 3 | 202 | 5905-01-236-5510 | 3 | 178 |
| 5962-01-149-2563 | 3 | 206 | 5960-01-236-9139 | 2 | 31 |
| 5962-01-155-2488 | 3 | 187 | 6625-01-238-7539 | 1 | 12 |
| 5310-01-156-6423 | 5 | 14 | 5970-01-239-7364 | 5 | 17 |
| 5940-01-159-2407 | 3 | 47 | 5910-01-242-9383 | 3 | 8 |

CROSS-REFERENCE INDEXES

NATIONAL STOCK NUMBER INDEX

| STOCK NUMBER | FIG. | ITEM | STOCK NUMBER | FIG. | ITEM |
|------------------|------|------|------------------|------|------|
| 5962-01-243-5506 | 3 | 193 | 5962-01-269-0988 | 3 | 190 |
| 5910-01-244-6674 | 3 | 35 | 5905-01-269-3933 | 4 | 19 |
| 5910-01-246-3180 | 3 | 5 | 5905-01-269-3934 | 4 | 23 |
| 5962-01-247-1928 | 3 | 188 | 5905-01-269-3935 | 3 | 89 |
| 5962-01-247-5613 | 4 | 54 | 5905-01-269-3936 | 3 | 92 |
| 6625-01-250-7819 | 2 | 4 | 5905-01-269-3938 | 3 | 104 |
| 5310-01-250-7864 | 2 | 20 | 5905-01-269-3939 | 3 | 136 |
| | 3 | 221 | 5905-01-269-3940 | 3 | 119 |
| | 3 | 248 | 5905-01-269-3941 | 3 | 183 |
| | 4 | 72 | 5905-01-269-3944 | 3 | 121 |
| | 5 | 1 | 5905-01-269-3945 | 3 | 126 |
| 5935-01-251-5044 | 3 | 51 | 5905-01-269-3946 | 4 | 26 |
| | 4 | 15 | 5905-01-269-3948 | 4 | 36 |
| 5935-01-252-0231 | 3 | 50 | 5905-01-269-3949 | 4 | 29 |
| 5910-01-254-2162 | 3 | 22 | 5905-01-269-3951 | 3 | 141 |
| 5950-01-256-6108 | 3 | 46 | 5905-01-269-3953 | 4 | 39 |
| 5999-01-258-8859 | 3 | 249 | 5905-01-269-3957 | 3 | 184 |
| 5935-01-259-3663 | 3 | 49 | | 4 | 24 |
| 5961-01-261-5373 | 3 | 67 | 5905-01-269-3961 | 3 | 84 |
| 5305-01-263-0206 | 2 | 2 | 5905-01-269-3962 | 3 | 123 |
| 5305-01-263-0207 | 2 | 81 | 5905-01-269-3963 | 3 | 159 |
| 5950-01-265-5927 | 3 | 55 | 5905-01-269-3964 | 4 | 21 |
| 5905-01-265-8066 | 8 | 6 | 5905-01-269-3965 | 3 | 87 |
| 5962-01-265-9374 | 3 | 191 | | 4 | 22 |
| | 4 | 51 | 5905-01-269-3966 | 4 | 27 |
| 5905-01-266-1280 | 3 | 106 | 5905-01-269-3967 | 4 | 28 |
| | 4 | 20 | 5905-01-269-3968 | 4 | 32 |
| 5910-01-266-3909 | 3 | 7 | 5905-01-269-3969 | 3 | 174 |
| | 4 | 5 | | 4 | 33 |
| 5930-01-266-6004 | 9 | 3 | 5905-01-269-3970 | 3 | 162 |
| 5920-01-266-8865 | 7 | 2 | | 4 | 34 |
| 5980-01-267-0935 | 9 | 2 | 5905-01-269-3971 | 3 | 165 |
| 5980-01-267-0936 | 9 | 1 | 5905-01-269-3983 | 3 | 137 |
| 5355-01-268-6469 | 8 | 13 | 5355-01-269-4008 | 8 | 12 |
| 5355-01-268-6473 | 8 | 10 | 5355-01-269-4009 | 8 | 14 |
| 5355-01-268-6474 | 2 | 8 | 5905-01-269-5084 | 3 | 168 |
| | 8 | 11 | 5905-01-269-5086 | 3 | 72 |
| | 8 | 11 | | 4 | 25 |
| 6150-01-268-6512 | 3 | 212 | 5905-01-269-5087 | 4 | 31 |
| 6150-01-268-6513 | 4 | 64 | 5905-01-269-5088 | 3 | 83 |
| 6150-01-268-6514 | 4 | 65 | | 4 | 37 |
| 6150-01-268-6520 | 3 | 213 | 5905-01-269-5121 | 3 | 140 |
| 6150-01-268-6521 | 3 | 214 | 5905-01-269-5959 | 3 | 173 |
| 4140-01-268-6594 | 5 | 43 | 5905-01-269-5963 | 8 | 7 |
| 6135-01-268-6726 | 4 | 1 | 5935-01-269-5981 | 3 | 241 |
| 5355-01-268-7551 | 9 | 8 | 5998-01-269-6012 | 2 | 50 |
| 5355-01-268-7552 | 9 | 7 | 5998-01-269-6016 | 8 | 8 |
| 5950-01-269-0904 | 3 | 62 | 5360-01-269-6193 | 3 | 216 |
| 5961-01-269-0925 | 3 | 66 | 5935-01-269-7184 | 4 | 14 |
| 5985-01-269-0942 | 3 | 245 | 5935-01-269-8209 | 5 | 28 |

CROSS-REFERENCE INDEXES

NATIONAL STOCK NUMBER INDEX

| STOCK NUMBER | FIG. | ITEM | STOCK NUMBER | FIG. | ITEM |
|------------------|------|------|------------------|------|------|
| 5930-01-269-8226 | 9 | 4 | 5305-01-308-5141 | 1 | 10 |
| 6150-01-269-8444 | 3 | 215 | | 2 | 49 |
| 5930-01-270-0196 | 9 | 14 | 5999-01-308-5426 | 3 | 246 |
| 5930-01-270-0197 | 9 | 13 | 5905-01-308-8061 | 8 | 3 |
| 5962-01-270-0208 | 3 | 186 | 5330-01-309-7756 | 2 | 30 |
| 6625-01-270-0235 | 3 | 197 | 5340-01-310-0409 | 3 | 235 |
| 5930-01-270-0679 | 9 | 11 | 5340-01-311-1591 | 3 | 239 |
| 5962-01-270-0682 | 3 | 201 | 5905-01-312-8840 | 3 | 102 |
| 5962-01-270-0684 | 4 | 56 | 5905-01-312-8841 | 3 | 146 |
| 5905-01-270-0989 | 2 | 12 | 5905-01-312-8848 | 3 | 73 |
| 5930-01-270-1023 | 2 | 10 | 5905-01-312-8850 | 3 | 177 |
| 5935-01-270-1793 | 3 | 48 | 5905-01-312-8857 | 3 | 97 |
| 5930-01-270-2145 | 9 | 5 | 5905-01-312-8860 | 3 | 95 |
| 5999-01-270-6110 | 5 | 24 | 5905-01-312-8866 | 3 | 93 |
| 5360-01-270-7192 | 9 | 6 | 5905-01-313-0515 | 3 | 100 |
| 5305-01-271-3253 | 2 | 46 | 5905-01-313-0516 | 3 | 122 |
| 5305-01-271-3256 | 2 | 42 | 5905-01-313-0518 | 3 | 130 |
| | 3 | 223 | 5962-01-313-0652 | 3 | 204 |
| | 3 | 247 | 5962-01-313-0653 | 4 | 49 |
| 5305-01-271-4343 | 2 | 33 | 5905-01-313-0883 | 3 | 101 |
| 5305-01-271-6470 | 5 | 38 | 5905-01-313-0884 | 3 | 111 |
| 5305-01-271-8392 | 2 | 24 | 5905-01-313-0889 | 3 | 145 |
| 5910-01-272-3535 | 3 | 36 | 5905-01-313-0898 | 3 | 81 |
| 5305-01-272-9035 | 8 | 4 | 5905-01-313-0899 | 3 | 125 |
| 5360-01-274-0164 | 2 | 6 | 5905-01-313-0900 | 3 | 180 |
| 5305-01-280-5706 | 2 | 79 | 5905-01-313-0901 | 3 | 85 |
| 3120-01-286-1791 | 9 | 10 | 5905-01-313-0903 | 3 | 164 |
| 5340-01-287-0270 | 8 | 9 | 5905-01-313-0908 | 3 | 129 |
| 3040-01-289-3424 | 2 | 18 | 5905-01-313-0909 | 3 | 176 |
| 6150-01-296-0673 | 2 | 67 | 5930-01-313-1025 | 8 | 17 |
| 5905-01-296-2165 | 8 | 5 | 5905-01-313-2062 | 3 | 138 |
| 6150-01-297-5107 | 3 | 226 | 5905-01-313-2064 | 3 | 172 |
| 5935-01-297-5902 | 3 | 225 | 5905-01-313-2070 | 3 | 132 |
| 5905-01-297-6774 | 2 | 22 | 5905-01-313-2074 | 3 | 181 |
| 5905-01-297-8562 | 4 | 30 | 5905-01-313-2075 | 3 | 82 |
| 5910-01-298-3988 | 3 | 6 | 5905-01-313-2076 | 3 | 91 |
| | 4 | 4 | 5905-01-313-2077 | 3 | 94 |
| 6150-01-298-5649 | 2 | 36 | 5905-01-313-2078 | 3 | 114 |
| 5840-01-301-0446 | 3 | 227 | 5905-01-313-2079 | 3 | 152 |
| | 4 | 73 | 5905-01-313-2080 | 3 | 156 |
| 5998-01-303-4231 | 2 | 26 | 5905-01-313-2081 | 3 | 175 |
| 5895-01-306-3836 | 2 | 23 | 5910-01-313-2090 | 3 | 11 |
| 5998-01-306-3853 | 2 | 69 | 5910-01-313-2091 | 4 | 9 |
| 5998-01-306-3854 | 2 | 64 | 6625-01-313-2169 | 1 | 6 |
| 5998-01-306-3855 | 2 | 47 | 5920-01-313-2293 | 6 | 1 |
| 5998-01-306-3856 | 5 | 2 | 5999-01-313-2324 | 2 | 86 |
| 5998-01-306-3857 | 5 | 4 | 5905-01-313-2337 | 3 | 124 |
| 6150-01-307-7161 | 2 | 25 | 5905-01-313-2338 | 3 | 147 |
| 5360-01-308-1567 | 2 | 17 | 5905-01-313-2339 | 3 | 161 |
| 5305-01-308-4305 | 2 | 53 | 5910-01-313-2364 | 3 | 14 |

CROSS-REFERENCE INDEXES

NATIONAL STOCK NUMBER INDEX

| STOCK NUMBER | FIG. | ITEM | STOCK NUMBER | FIG. | ITEM |
|------------------|------|------|--------------|------|------|
| 5910-01-313-2364 | 4 | 8 | | | |
| 5955-01-313-2428 | 4 | 68 | | | |
| 5999-01-313-2487 | 3 | 222 | | | |
| 5930-01-313-2538 | 9 | 15 | | | |
| 5905-01-313-3266 | 3 | 78 | | | |
| 5905-01-313-3267 | 3 | 79 | | | |
| 5905-01-313-3268 | 3 | 151 | | | |
| 5905-01-313-3272 | 3 | 135 | | | |
| 5961-01-313-3341 | 3 | 41 | | | |
| | 4 | 3 | | | |
| 5905-01-313-3881 | 3 | 88 | | | |
| 5905-01-313-3882 | 3 | 158 | | | |
| 5999-01-313-6139 | 3 | 45 | | | |
| 5905-01-313-6578 | 3 | 144 | | | |
| 5905-01-313-6579 | 3 | 149 | | | |
| 5905-01-313-6580 | 3 | 157 | | | |
| 5995-01-313-8992 | 5 | 26 | | | |
| 5995-01-313-8993 | 5 | 36 | | | |
| 5995-01-313-8994 | 5 | 46 | | | |
| 5910-01-314-3059 | 3 | 13 | | | |
| | 4 | 7 | | | |
| 5305-01-314-3927 | 2 | 57 | | | |
| | 3 | 234 | | | |
| | 5 | 12 | | | |
| 5995-01-314-4689 | 5 | 34 | | | |
| 6150-01-314-4739 | 4 | 67 | | | |
| 6150-01-314-8239 | 5 | 47 | | | |
| 5975-01-314-8397 | 8 | 16 | | | |
| 5995-01-315-1827 | 5 | 5 | | | |
| 5995-01-315-7846 | 3 | 211 | | | |
| 5962-01-318-0260 | 4 | 48 | | | |
| 5910-01-334-9678 | 3 | 2 | | | |

CROSS-REFERENCE INDEXES

| CAGEC | PART NUMBER | PART NUMBER INDEX STOCK NUMBER | FIG. | ITEM |
|-------|--------------|-----------------------------------|------|------|
| 34335 | AM6012/BRA | 5962-01-161-3432 | 4 | 42 |
| 67088 | A31437-16 | 4140-01-268-6594 | 5 | 43 |
| 86928 | A371-283-20 | | 3 | 230 |
| 91418 | B1000D18209 | 5910-00-688-8702 | 3 | 1 |
| 01121 | CBH1075 | 5905-00-115-7943 | 4 | 40 |
| 01121 | CB3965 | 5905-00-242-2470 | 3 | 153 |
| 91637 | CCF-50-1000F | 5905-01-312-8848 | 3 | 73 |
| 91637 | CCF-50-1101F | 5905-01-313-6579 | 3 | 149 |
| 91637 | CCF-50-1102F | 5905-01-313-2076 | 3 | 91 |
| 91637 | CCF-50-1211F | 5905-01-313-2075 | 3 | 82 |
| 91637 | CCF-50-1241F | 5905-01-313-0883 | 3 | 101 |
| 91637 | CCF-50-1501F | 5905-01-313-0908 | 3 | 129 |
| 91637 | CCF-50-1620F | 5905-01-312-8850 | 3 | 177 |
| 91637 | CCF-50-1621F | 5905-01-313-0518 | 3 | 130 |
| 91637 | CCF-50-1821F | 5905-01-313-3882 | 3 | 158 |
| 91637 | CCF-50-2051F | 5905-01-313-2079 | 3 | 152 |
| 91637 | CCF-50-2151F | 5905-01-313-2081 | 3 | 175 |
| 91637 | CCF-50-2151F | 5905-01-313-2081 | 3 | 175 |
| 91637 | CCF-50-2211F | 5905-01-312-8857 | 3 | 97 |
| 91637 | CCF-50-2212F | 5905-01-313-2078 | 3 | 114 |
| 91637 | CCF-50-3010F | 5905-01-312-8866 | 3 | 93 |
| 91637 | CCF-50-3011F | 5905-01-313-0515 | 3 | 100 |
| 91637 | CCF-50-5621F | 5905-01-312-8860 | 3 | 95 |
| 91637 | CCF-50-6041F | 5905-01-313-0909 | 3 | 176 |
| 91637 | CCF-50-75R0F | 5905-01-312-8840 | 3 | 102 |
| 91637 | CCF-50-7501F | 5905-01-313-2077 | 3 | 94 |
| 91637 | CCF-50-8451F | 5905-01-313-2070 | 3 | 132 |
| 91637 | CCF-50-9090F | 5905-01-312-8841 | 3 | 146 |
| 91637 | CCF50-15001F | 5905-01-313-2080 | 3 | 156 |
| 91637 | CCF50-20001F | 5905-01-313-0889 | 3 | 145 |
| 91637 | CCF50-33200F | 5905-01-313-6578 | 3 | 144 |
| 91637 | CCF50-68100F | 5905-01-313-6580 | 3 | 157 |
| 81349 | CCR75CG100GR | 5910-01-067-7323 | 3 | 28 |
| | | | 3 | 30 |
| 81349 | CCR75CG101GM | 5910-01-069-9725 | 3 | 9 |
| | | | 4 | 6 |
| 81349 | CCR75CG330GR | 5910-01-070-3510 | 3 | 23 |
| | | | 4 | 12 |
| 81349 | CCR75CG471GR | 5910-01-102-2357 | 3 | 20 |
| 81349 | CCR75CG820GR | 5910-01-077-8290 | 4 | 13 |
| 85480 | CPNY-172BK | 5340-00-570-7344 | 2 | 54 |
| 73803 | CS9002-14 | 5935-01-081-0156 | 3 | 218 |
| 85480 | C6SE-191GY | 5340-00-364-9928 | 1 | 9 |
| 81755 | C9452-1 | 5962-01-093-2705 | 4 | 52 |
| 09922 | DILB28P-108 | 5935-01-110-3183 | 4 | 71 |
| 09922 | DILB40P-108 | 5935-01-092-9402 | 3 | 219 |
| | | | 4 | 70 |
| 80033 | E50005-007 | 5910-00-837-1271 | 2 | 52 |
| 80009 | FR PNL BD | | 8 | 18 |
| | | | 9 | 9 |
| 81349 | F02A250V2A | 5920-00-280-4960 | 1 | 4 |
| | | | 5 | 35 |

CROSS-REFERENCE INDEXES

| CAGEC | PART NUMBER | PART NUMBER INDEX STOCK NUMBER | FIG. | ITEM |
|-------|-----------------|-----------------------------------|------|------|
| 71400 | GFA5 | 5920-00-057-4818 | 7 | 1 |
| 81349 | JAN1N4372A | 5961-00-903-2990 | 4 | 63 |
| 06915 | LCBS-3M | | 2 | 66 |
| 91637 | MFF1816D1000C | 5905-01-091-5480 | 3 | 116 |
| 91637 | MFF1816G30900F | 5905-01-194-1485 | 3 | 154 |
| 96906 | MS75101-9 | 5950-00-342-2539 | 3 | 56 |
| 96906 | MS90452-7153 | 6240-00-183-0669 | 2 | 28 |
| 78711 | M235A688-1 | 5962-01-137-5421 | 4 | 61 |
| 81349 | M38510/10304BPB | 5962-01-131-3898 | 4 | 57 |
| 81349 | M38510/10802BCA | 5962-01-040-1425 | 3 | 196 |
| 81349 | M38510/31602BEB | 5962-01-085-0603 | 4 | 62 |
| 81349 | M38510/32403BRB | 5962-01-086-7634 | 4 | 47 |
| 81349 | M38510/32501BRB | 5962-01-102-0627 | 4 | 45 |
| 81349 | M38510/32502BRB | 5962-01-107-6934 | 4 | 55 |
| 81349 | M38510/33002BCA | 5962-01-174-1376 | 4 | 59 |
| 81349 | M39003/01-2988 | 5910-00-010-8159 | 3 | 21 |
| 81349 | M39014/05-2207 | 5910-00-010-9166 | 3 | 19 |
| 81349 | M39014/05-2237 | 5910-00-098-9281 | 3 | 3 |
| 81349 | M83734/2-013 | 5935-01-068-9359 | 3 | 243 |
| 80009 | P6137 | 6625-01-313-2169 | 1 | 6 |
| 04713 | Q0247 | 5961-00-892-8706 | 3 | 65 |
| 81349 | RCR07G101JS | 5905-00-141-1183 | 3 | 99 |
| 81349 | RCR07G106JS | 5905-00-121-9919 | 4 | 38 |
| 81349 | RCR07G180JS | 5905-00-115-7953 | 3 | 98 |
| 81349 | RCR07G510JS | 5905-00-106-1249 | 3 | 139 |
| 81349 | RCR07G6R8JS | 5905-00-133-0382 | 3 | 86 |
| 81349 | RCR20G470JS | 5905-00-111-4734 | 3 | 163 |
| 81349 | RLR20C3300GS | 5905-01-130-8968 | 3 | 169 |
| 81349 | RLR20C3600GS | 5905-01-179-8494 | 3 | 80 |
| 81349 | RNC50H6810BS | 5905-01-131-5340 | 4 | 35 |
| 81349 | RNC50K4751FS | 5905-01-074-3017 | 3 | 115 |
| 81349 | RNC55H1652BS | 5905-01-033-3499 | 3 | 107 |
| 81349 | RNC55H1761BS | 5905-01-195-2170 | 3 | 120 |
| 81349 | RNC55H2210BS | 5905-00-142-0954 | 3 | 74 |
| 81349 | RNC55H3522DS | 5905-01-212-5364 | 3 | 155 |
| 81349 | RNC55H43R2FS | 5905-01-025-2707 | 3 | 110 |
| 81349 | RNC55J1052FS | 5905-00-481-1325 | 3 | 179 |
| 81349 | RNC55J2672FS | 5905-00-285-1419 | 3 | 171 |
| 81349 | RNC55J3000BS | 5905-00-295-5046 | 3 | 133 |
| 81349 | RNC55J40R2FS | 5905-01-050-0327 | 3 | 118 |
| 81349 | RNC55J60R0BS | 5905-00-264-3932 | 3 | 134 |
| 81349 | RNC55K1150FS | 5905-00-284-8245 | 3 | 182 |
| 81349 | RNC55K1781FS | 5905-00-451-7514 | 3 | 160 |
| 81349 | RNC55K2102FS | 5905-00-432-0404 | 3 | 76 |
| 81349 | RNC55K2872FS | 5905-00-451-7515 | 3 | 109 |
| 81349 | RNC55K3162FS | 5905-00-412-0819 | 3 | 170 |
| 81349 | RNC55K3240FS | 5905-00-250-6216 | 3 | 75 |
| 81349 | RNC55K3320FS | 5905-00-758-4794 | 3 | 166 |
| 81349 | RNC55K4121FS | 5905-00-256-0579 | 3 | 143 |
| 81349 | RNC55K44R2FS | 5905-00-171-0115 | 3 | 112 |
| 81349 | RNC55K5493FS | 5905-01-055-8969 | 3 | 150 |

CROSS-REFERENCE INDEXES

| CAGEC | PART NUMBER | PART NUMBER INDEX STOCK NUMBER | FIG. | ITEM |
|-------|----------------|-----------------------------------|------|------|
| 81349 | RNC55K5760FS | 5905-00-346-8062 | 3 | 71 |
| 81349 | RNC55K5901FS | 5905-00-431-7831 | 3 | 142 |
| 81349 | RNC55K7681FS | 5905-00-432-0428 | 3 | 148 |
| 81349 | RNC55K9531FS | 5905-00-432-0439 | 3 | 113 |
| 81349 | RNC60K7872FS | 5905-00-189-2485 | 3 | 117 |
| 81349 | RNR60C1581FS | 5905-00-372-0039 | 3 | 77 |
| 81349 | RN65F1132F | 5905-00-813-5965 | 3 | 131 |
| 96095 | SA105E104MAA | 5910-01-246-3180 | 3 | 5 |
| 80009 | SCOPE GRP | | 1 | 11 |
| 04713 | SC67127P | 5962-01-236-0406 | 4 | 43 |
| 01295 | SNJ55453BJG | 5962-01-149-2563 | 3 | 206 |
| 01295 | SN74LS164NP3 | 5962-01-247-1928 | 3 | 188 |
| 01295 | SN74LS74ANP3 | 5962-01-247-5613 | 4 | 54 |
| 17554 | TAP156K020HSB | 5910-00-500-9622 | 4 | 10 |
| 51628 | TEC2464 | 6240-00-882-8487 | 2 | 74 |
| 96214 | TL7705 ACP | 5962-01-318-0260 | 4 | 48 |
| 57668 | TR20J-10E0 | 5905-01-313-2062 | 3 | 138 |
| 57668 | TR20J-220E | 5905-01-313-3268 | 3 | 151 |
| 57668 | TR20J-27E0 | 5905-01-313-3272 | 3 | 135 |
| 57668 | TR20J-270K | 5905-01-313-2338 | 3 | 147 |
| 57668 | TR20J-620E | 5905-01-313-0899 | 3 | 125 |
| 57668 | TR20J-68E | 5905-01-313-2337 | 3 | 124 |
| 55680 | ULB1E470TAAANA | 5910-01-298-3988 | 3 | 6 |
| | | | 4 | 4 |
| 55680 | UVX1A220MAA1TD | 5910-01-313-2090 | 3 | 11 |
| 55680 | UVX1V101MPA | 5910-01-334-9678 | 3 | 2 |
| 66444 | V522 | 5995-01-315-1827 | 5 | 5 |
| 66444 | V525 | 5995-01-313-8992 | 5 | 26 |
| 66444 | V531 | 5995-01-314-4689 | 5 | 34 |
| 66444 | V532 | 5995-01-313-8994 | 5 | 46 |
| 59942 | X90A104K | 5910-01-011-0746 | 3 | 33 |
| 05006 | ZIP-6X91D | | 1 | 1 |
| 54583 | ZUB2203-000 | 5915-01-222-2211 | 5 | 39 |
| 80009 | 003-1433-00 | | 1 | 5 |
| 80009 | 016-0692-00 | | 2 | 76 |
| 80009 | 050-0934-00 | 5961-01-034-6812 | 3 | 38 |
| 80131 | 1N4152 | 5961-00-899-8924 | 3 | 40 |
| | | | 4 | 2 |
| 80009 | 101-0082-02 | | 2 | 1 |
| 80009 | 108-0170-01 | 5950-00-241-3672 | 3 | 59 |
| 80009 | 108-0325-00 | 5950-00-426-4455 | 3 | 52 |
| 80009 | 108-0327-00 | 5950-01-022-0499 | 3 | 61 |
| 80009 | 108-0330-00 | 5950-00-879-9281 | 3 | 54 |
| 80009 | 108-0509-00 | 5950-00-220-6631 | 3 | 57 |
| 80009 | 108-0552-00 | 5950-01-020-9739 | 3 | 58 |
| 80009 | 108-0602-00 | 5950-01-038-6574 | 3 | 53 |
| 80009 | 108-0736-00 | 5950-01-042-1967 | 3 | 60 |
| 80009 | 108-1251-00 | 5950-01-265-5927 | 3 | 55 |
| 80009 | 114-0353-00 | 5950-01-269-0904 | 3 | 62 |
| 80009 | 119-1478-01 | 5950-01-235-4057 | 2 | 44 |
| 80009 | 119-1490-03 | 5999-01-313-6139 | 3 | 45 |

CROSS-REFERENCE INDEXES

| CAGEC | PART NUMBER | PART NUMBER INDEX STOCK NUMBER | FIG. | ITEM |
|-------|------------------|-----------------------------------|------|------|
| 80009 | 119-2342-07 | | 3 | 244 |
| 80009 | 119-2342-08 | 5985-01-269-0942 | 3 | 245 |
| 73743 | 12161-50 | 5310-01-156-6423 | 5 | 14 |
| 78189 | 1220-02-00-0541C | 5310-00-470-3187 | 8 | 1 |
| | | | 9 | 17 |
| 80009 | 129-0304-00 | | 5 | 10 |
| 80009 | 129-0985-00 | | 3 | 224 |
| 80009 | 131-1817-01 | 6150-01-314-4739 | 4 | 67 |
| 80009 | 131-1910-01 | 5935-01-269-8209 | 5 | 28 |
| 80009 | 131-2716-01 | 5940-01-234-5927 | 3 | 238 |
| 80009 | 131-3360-00 | 5935-01-269-7184 | 4 | 14 |
| 80009 | 131-3520-00 | 5935-01-270-1793 | 3 | 48 |
| 80009 | 134-0016-01 | 5935-00-548-1035 | 1 | 3 |
| 80009 | 136-0263-07 | 5999-01-258-8859 | 3 | 249 |
| 80009 | 136-0763-00 | 5935-01-269-5981 | 3 | 241 |
| 80009 | 136-0764-00 | 5935-01-297-5902 | 3 | 225 |
| 28480 | 1400-0292 | | 1 | 8 |
| 80009 | 146-0049-00 | 6135-01-268-6726 | 4 | 1 |
| 80009 | 150-1160-00 | 5980-01-267-0935 | 9 | 2 |
| 80009 | 150-1161-00 | 5980-01-267-0936 | 9 | 1 |
| 80009 | 151-0188-00 | 5961-01-176-1729 | 3 | 64 |
| 80009 | 151-0198-01 | 5961-01-269-0925 | 3 | 66 |
| 80009 | 151-0221-00 | 5961-00-780-8368 | 3 | 70 |
| 80009 | 151-0223-00 | 5961-00-404-6720 | 3 | 69 |
| 80009 | 151-0736-00 | 5961-01-216-2048 | 3 | 68 |
| 80009 | 151-1025-00 | 5961-01-261-5373 | 3 | 67 |
| 59873 | 152-0061-00 | 5961-00-905-6871 | 3 | 44 |
| 80009 | 152-0066-00 | 5961-00-923-9763 | 3 | 39 |
| 80009 | 152-0075-00 | 5961-00-908-7598 | 3 | 42 |
| 59873 | 152-0166-00 | 5961-00-936-7720 | 3 | 208 |
| 80009 | 152-0236-00 | 5961-01-124-0052 | 3 | 207 |
| 59873 | 152-0574-00 | 5961-01-016-5417 | 3 | 43 |
| 80009 | 152-0951-00 | 5961-01-313-3341 | 3 | 41 |
| | | | 4 | 3 |
| 80009 | 153-2235-03 | 5962-01-270-0208 | 3 | 186 |
| 80009 | 154-0850-01 | 5960-01-236-9139 | 2 | 31 |
| 80009 | 155-0236-00 | 5962-01-235-8779 | 3 | 194 |
| 80009 | 155-0237-00 | 5962-01-235-8780 | 3 | 198 |
| 80009 | 155-0238-00 | 5962-01-243-5506 | 3 | 193 |
| 80009 | 155-0239-02 | 6625-01-270-0235 | 3 | 197 |
| 80009 | 155-0240-00 | 5962-01-235-8782 | 3 | 200 |
| 80009 | 155-0241-02 | 5962-01-270-0682 | 3 | 201 |
| 80009 | 155-0242-01 | 5962-01-235-9524 | 3 | 203 |
| 80009 | 155-0244-01 | 5962-01-235-8792 | 3 | 199 |
| 80009 | 156-0158-07 | 5962-01-186-8328 | 3 | 195 |
| 80009 | 156-0391-02 | 5962-01-125-3595 | 4 | 46 |
| 80009 | 156-0469-02 | 5962-01-182-1812 | 4 | 60 |
| 80009 | 156-0513-03 | 5962-01-265-9374 | 3 | 191 |
| | | | 4 | 51 |
| 80009 | 156-1191-01 | 5962-01-192-0183 | 3 | 192 |
| | | | 4 | 58 |

CROSS-REFERENCE INDEXES

| CAGEC | PART NUMBER | PART NUMBER INDEX STOCK NUMBER | FIG. | ITEM |
|-------|--------------|-----------------------------------|------|------|
| 80009 | 156-1200-01 | 5962-01-192-0190 | 3 | 189 |
| | | | 4 | 53 |
| 80009 | 156-1245-00 | 5962-01-155-2488 | 3 | 187 |
| 80009 | 156-2473-00 | 5962-01-270-0684 | 4 | 56 |
| 80009 | 156-2854-00 | 5962-01-269-0988 | 3 | 190 |
| 80009 | 158-0248-01 | 5955-01-313-2428 | 4 | 68 |
| 80009 | 159-0185-00 | 5920-01-187-7846 | 2 | 72 |
| 80009 | 159-0255-00 | 5920-01-266-8865 | 7 | 2 |
| 80009 | 159-0295-00 | 5920-01-313-2293 | 6 | 1 |
| 80009 | 160-5061-00 | 5962-01-313-0653 | 4 | 49 |
| 80009 | 160-5062-01 | 5962-01-313-0652 | 3 | 204 |
| 80009 | 160-5370-04 | | 4 | 44 |
| 80009 | 160-5371-04 | | 4 | 50 |
| 80009 | 161-0104-00 | 5995-01-219-7739 | 1 | 7 |
| 80009 | 174-0001-00 | 6150-01-268-6514 | 4 | 65 |
| 80009 | 174-0002-00 | 6150-01-268-6513 | 4 | 64 |
| 80009 | 174-0385-00 | 6150-01-268-6521 | 3 | 214 |
| 80009 | 175-4593-01 | 6150-01-307-7161 | 2 | 25 |
| 80009 | 175-4594-01 | 6150-01-268-6512 | 3 | 212 |
| 80009 | 175-4596-00 | 6150-01-296-0673 | 2 | 67 |
| 80009 | 175-4598-00 | 6150-01-268-6520 | 3 | 213 |
| 37942 | 185474J63F | 5910-01-314-3059 | 3 | 13 |
| | | | 4 | 7 |
| 80009 | 195-3985-00 | 6150-01-297-5107 | 3 | 226 |
| 80009 | 195-3988-00 | 6150-01-314-8239 | 5 | 47 |
| 80009 | 195-3989-00 | 5995-01-313-8993 | 5 | 36 |
| 80009 | 195-3991-01 | 6150-01-269-8444 | 3 | 215 |
| 80009 | 195-6500-02 | 5995-01-315-7846 | 3 | 211 |
| 80009 | 195-6851-01 | 6150-01-298-5649 | 2 | 36 |
| 80009 | 195-6852-00 | | 5 | 6 |
| 80009 | 195-8410-00 | | 2 | 38 |
| 80009 | 195-9720-01 | | 5 | 18 |
| 80131 | 2N3565 | 5961-00-930-5325 | 4 | 17 |
| 80131 | 2N4249 | 5961-00-246-2427 | 4 | 18 |
| 80131 | 2N6727 | 5961-01-143-7744 | 3 | 63 |
| 73743 | 2X-20319-402 | 5310-00-231-4954 | 2 | 59 |
| 80009 | 200-0237-04 | 5920-01-125-6469 | 5 | 27 |
| 80009 | 200-0917-01 | 5935-01-177-8899 | 2 | 39 |
| 80009 | 200-2264-00 | 5920-01-087-0836 | 5 | 40 |
| 80009 | 200-2685-04 | | 2 | 85 |
| 80009 | 200-2686-00 | | 5 | 33 |
| 80009 | 200-2779-00 | | 2 | 3 |
| 80009 | 200-3199-01 | | 1 | 13 |
| 65026 | 202A14 | 5910-01-272-3535 | 3 | 36 |
| 80009 | 204-0832-00 | 5920-01-124-7200 | 5 | 41 |
| 80009 | 210-0003-00 | 5310-01-171-6088 | 3 | 217 |
| 59873 | 210-0457-00 | 5310-00-841-8106 | 2 | 55 |
| | | | 5 | 23 |
| 80009 | 210-0551-00 | 5310-01-172-5574 | 2 | 37 |
| | | | 5 | 30 |
| 80009 | 210-0590-00 | 5310-00-006-8167 | 8 | 2 |

CROSS-REFERENCE INDEXES

| CAGEC | PART NUMBER | PART NUMBER INDEX STOCK NUMBER | FIG. | ITEM |
|-------|---------------|-----------------------------------|------|------|
| 80009 | 210-0590-00 | 5310-00-006-8167 | 9 | 16 |
| 80009 | 211-0302-00 | 5305-01-272-9035 | 8 | 4 |
| 80009 | 211-0304-00 | 5305-01-314-3927 | 2 | 57 |
| | | | 3 | 234 |
| | | | 5 | 12 |
| 80009 | 211-0324-00 | 5305-01-271-3256 | 2 | 42 |
| | | | 3 | 223 |
| | | | 3 | 247 |
| 80009 | 211-0332-00 | 5305-01-271-6470 | 5 | 38 |
| 80009 | 211-0337-00 | 5305-01-271-4343 | 2 | 33 |
| 78189 | 211-041800-00 | 5310-00-836-3520 | 5 | 32 |
| 80009 | 211-0711-00 | 5310-01-250-7864 | 2 | 20 |
| | | | 3 | 221 |
| | | | 3 | 248 |
| | | | 4 | 72 |
| | | | 5 | 1 |
| 80009 | 211-0713-00 | 5305-01-271-3253 | 2 | 46 |
| 80009 | 211-0718-00 | 5305-01-263-0206 | 2 | 2 |
| 80009 | 211-0722-00 | 5305-01-308-5141 | 1 | 10 |
| | | | 2 | 49 |
| 80009 | 211-0732-01 | | 5 | 21 |
| 80009 | 211-0747-00 | 5305-01-308-4305 | 2 | 53 |
| 80009 | 212-0154-00 | 5305-01-263-0207 | 2 | 81 |
| 80009 | 213-0006-00 | 5305-01-064-5451 | 3 | 236 |
| 80009 | 213-0138-00 | 5305-01-280-5706 | 2 | 79 |
| 80009 | 213-0978-00 | 5305-01-271-8392 | 2 | 24 |
| 80009 | 214-0291-00 | 5999-01-012-9950 | 2 | 43 |
| 80009 | 214-0973-00 | 5999-01-055-8171 | 3 | 242 |
| 80009 | 214-2270-00 | 5360-01-269-6193 | 3 | 216 |
| 80009 | 214-3328-00 | 5360-01-308-1567 | 2 | 17 |
| 80009 | 214-3373-00 | 5360-01-270-7192 | 9 | 6 |
| 80009 | 214-3374-01 | 5360-01-274-0164 | 2 | 6 |
| 80009 | 214-3824-01 | 5930-01-270-0679 | 9 | 11 |
| 95105 | 220-0065-030 | 5935-01-067-1246 | 3 | 229 |
| 93907 | 225-38131-012 | 5305-01-221-3015 | 2 | 77 |
| 80009 | 259-0025-04 | 5998-01-269-6016 | 8 | 8 |
| 80009 | 260-1421-00 | 5930-00-544-5583 | 3 | 185 |
| 80009 | 260-2164-01 | 5930-01-270-2145 | 9 | 5 |
| 80009 | 260-2280-00 | 5930-01-266-6004 | 9 | 3 |
| 80009 | 260-2283-00 | 5930-01-269-8226 | 9 | 4 |
| 24931 | 28JR382-4 | | 3 | 237 |
| 64411 | 28062000 | | 2 | 14 |
| 80009 | 281-0064-00 | 5910-00-932-9453 | 3 | 4 |
| 80009 | 281-0205-00 | 5910-00-626-3645 | 3 | 10 |
| 80009 | 281-0270-00 | 5910-01-254-2162 | 3 | 22 |
| 80009 | 281-0762-00 | 5910-01-075-7107 | 3 | 16 |
| 80009 | 281-0773-00 | 5910-01-062-0508 | 3 | 15 |
| 80009 | 281-0791-00 | 5910-01-142-1935 | 4 | 11 |
| 80009 | 281-0808-00 | 5910-01-075-7108 | 3 | 24 |
| 80009 | 281-0810-00 | 5910-01-184-3389 | 3 | 37 |
| 80009 | 281-0851-00 | 5910-01-189-9228 | 3 | 12 |

CROSS-REFERENCE INDEXES

| CAGEC | PART NUMBER | PART NUMBER INDEX STOCK NUMBER | FIG. | ITEM |
|-------|-------------|-----------------------------------|------|------|
| 80009 | 281-0909-00 | 5910-01-266-3909 | 3 | 7 |
| | | | 4 | 5 |
| 80009 | 283-0156-00 | 5910-00-001-7570 | 3 | 29 |
| 34899 | 2843002402 | 5950-01-256-6108 | 3 | 46 |
| 80009 | 285-0676-01 | 5910-01-066-8353 | 3 | 25 |
| 80009 | 285-0752-03 | 5910-01-235-9535 | 3 | 31 |
| 80009 | 285-1060-00 | 5910-01-043-7742 | 3 | 26 |
| 80009 | 285-1300-01 | 5910-01-313-2091 | 4 | 9 |
| 80009 | 285-1348-00 | 5910-01-313-2364 | 3 | 14 |
| | | | 4 | 8 |
| 80009 | 290-0804-00 | 5910-01-123-9845 | 3 | 32 |
| 80009 | 290-0944-00 | 5910-01-219-1945 | 3 | 27 |
| 65026 | 303A24 | 5910-01-244-6674 | 3 | 35 |
| 80009 | 307-1154-00 | 6625-01-235-8735 | 2 | 58 |
| 80009 | 308-0555-00 | 5905-01-236-5510 | 3 | 178 |
| 59873 | 311-0607-00 | 5905-00-481-8442 | 3 | 103 |
| 80009 | 311-1242-00 | 5905-01-138-0581 | 3 | 167 |
| 80009 | 311-1482-01 | 5905-01-297-6774 | 2 | 22 |
| 80009 | 311-2174-01 | 5905-01-270-0989 | 2 | 12 |
| 80009 | 311-2227-00 | 5905-01-269-3983 | 3 | 137 |
| 80009 | 311-2230-00 | 5905-01-269-5121 | 3 | 140 |
| 80009 | 311-2234-00 | 5905-01-266-1280 | 3 | 106 |
| | | | 4 | 20 |
| 80009 | 311-2316-00 | 5905-01-265-8066 | 8 | 6 |
| 80009 | 311-2317-00 | 5905-01-269-5963 | 8 | 7 |
| 80009 | 311-2318-00 | 5905-01-296-2165 | 8 | 5 |
| 80009 | 313-1101-00 | 5905-01-269-3933 | 4 | 19 |
| 80009 | 313-1102-00 | 5905-01-269-3946 | 4 | 26 |
| 80009 | 313-1103-00 | 5905-01-269-3934 | 4 | 23 |
| 80009 | 313-1104-00 | 5905-01-269-3949 | 4 | 29 |
| 80009 | 313-1121-00 | 5905-01-313-3266 | 3 | 78 |
| 80009 | 313-1124-00 | 5905-01-269-5959 | 3 | 173 |
| 80009 | 313-1151-00 | 5905-01-269-3971 | 3 | 165 |
| 80009 | 313-1200-00 | 5905-01-269-3938 | 3 | 104 |
| 80009 | 313-1201-00 | 5905-01-269-3944 | 3 | 121 |
| 80009 | 313-1203-00 | 5905-01-297-8562 | 4 | 30 |
| 80009 | 313-1222-00 | 5905-01-269-3953 | 4 | 39 |
| 80009 | 313-1240-00 | 5905-01-313-2064 | 3 | 172 |
| 80009 | 313-1242-00 | 5905-01-313-3881 | 3 | 88 |
| 80009 | 313-1273-00 | 5905-01-269-3963 | 3 | 159 |
| 80009 | 313-1331-00 | 5905-01-269-3970 | 3 | 162 |
| | | | 4 | 34 |
| 80009 | 313-1332-00 | 5905-01-269-3941 | 3 | 183 |
| 80009 | 313-1333-00 | 5905-01-313-0903 | 3 | 164 |
| 80009 | 313-1391-00 | 5905-01-313-0901 | 3 | 85 |
| 80009 | 313-1393-00 | 5905-01-269-3945 | 3 | 126 |
| 80009 | 313-1432-00 | 5905-01-269-3951 | 3 | 141 |
| 80009 | 313-1470-00 | 5905-01-269-3962 | 3 | 123 |
| 80009 | 313-1471-00 | 5905-01-269-3961 | 3 | 84 |
| 80009 | 313-1510-00 | 5905-01-313-0900 | 3 | 180 |
| 80009 | 313-1512-00 | 5905-01-269-3957 | 3 | 184 |

CROSS-REFERENCE INDEXES

| CAGEC | PART NUMBER | PART NUMBER INDEX STOCK NUMBER | FIG. | ITEM |
|-------|----------------|-----------------------------------|------|------|
| 80009 | 313-1512-00 | 5905-01-269-3957 | 4 | 24 |
| 80009 | 313-1513-00 | 5905-01-313-2074 | 3 | 181 |
| 80009 | 313-1561-00 | 5905-01-313-0898 | 3 | 81 |
| 80009 | 313-1622-00 | 5905-01-313-3267 | 3 | 79 |
| 80009 | 313-1681-00 | 5905-01-269-3966 | 4 | 27 |
| 80009 | 313-1683-00 | 5905-01-269-3948 | 4 | 36 |
| 80009 | 313-1750-00 | 5905-01-269-3939 | 3 | 136 |
| 80009 | 313-1821-00 | 5905-01-313-0516 | 3 | 122 |
| 80009 | 313-1822-00 | 5905-01-269-3936 | 3 | 92 |
| 59660 | 314-008S2H270J | 5910-01-242-9383 | 3 | 8 |
| 59660 | 314-009C0K229D | 5910-01-073-5754 | 3 | 34 |
| 59873 | 321-0250-00 | 5905-01-091-3883 | 3 | 90 |
| 80009 | 321-0275-00 | 5905-01-091-3885 | 3 | 108 |
| 80009 | 32-0641-07 | 5905-01-222-7091 | 3 | 128 |
| 80009 | 321-1682-07 | 5905-01-222-7093 | 3 | 127 |
| 80009 | 321-1700-04 | 5905-01-236-4038 | 3 | 96 |
| 80009 | 322-3139-00 | 5905-01-313-0884 | 3 | 111 |
| 80009 | 322-3193-00 | 5905-01-269-5088 | 3 | 83 |
| | | | 4 | 37 |
| 80009 | 322-3222-00 | 5905-01-269-3940 | 3 | 119 |
| 80009 | 322-3235-00 | 5905-01-269-5086 | 3 | 72 |
| | | | 4 | 25 |
| 80009 | 322-3242-00 | 5905-01-269-3935 | 3 | 89 |
| 80009 | 322-3263-00 | 5905-01-313-2339 | 3 | 161 |
| 80009 | 322-3289-02 | 5905-01-269-3965 | 3 | 87 |
| | | | 4 | 22 |
| 80009 | 322-3300-02 | 5905-01-269-3968 | 4 | 32 |
| 80009 | 322-3325-00 | 5905-01-269-3969 | 3 | 174 |
| | | | 4 | 33 |
| 80009 | 322-3360-02 | 5905-01-269-5087 | 4 | 31 |
| 80009 | 322-3414-00 | 5905-01-269-5084 | 3 | 168 |
| 80009 | 322-3431-00 | 5905-01-269-3964 | 4 | 21 |
| 80009 | 322-3482-02 | 5905-01-269-3967 | 4 | 28 |
| 32997 | 3329H-1-251 | 5905-01-064-5675 | 3 | 105 |
| 80009 | 333-3554-00 | | 8 | 15 |
| 80009 | 334-1529-01 | | 2 | 83 |
| 80009 | 334-1951-00 | | 2 | 41 |
| 80009 | 334-4377-04 | | 2 | 84 |
| 80009 | 334-4759-00 | | 5 | 11 |
| 80009 | 334-5196-00 | | 5 | 25 |
| 80009 | 334-6335-00 | | 2 | 9 |
| 80009 | 334-6340-01 | | 2 | 90 |
| 80009 | 334-6341-00 | | 2 | 82 |
| 80009 | 334-6342-02 | | 2 | 11 |
| 80009 | 334-6652-00 | | 5 | 45 |
| 80009 | 337-2395-00 | | 2 | 78 |
| 80009 | 337-2926-03 | | 2 | 5 |
| 80009 | 337-2931-01 | | 2 | 40 |
| 80009 | 337-2932-02 | | 2 | 70 |
| 80009 | 337-2978-00 | | 5 | 13 |
| 80009 | 337-3021-01 | 5999-01-270-6110 | 5 | 24 |

CROSS-REFERENCE INDEXES

| CAGEC | PART NUMBER | PART NUMBER INDEX STOCK NUMBER | FIG. | ITEM |
|-------|-------------|-----------------------------------|------|------|
| 80009 | 337-3031-00 | 5999-01-308-5426 | 3 | 246 |
| 80009 | 337-3059-00 | | 5 | 3 |
| 80009 | 337-3438-00 | | 2 | 65 |
| 80009 | 342-0582-00 | 5970-01-216-5133 | 5 | 16 |
| 80009 | 343-0088-00 | 5340-00-927-4932 | 3 | 220 |
| 80009 | 343-0992-00 | | 2 | 45 |
| 80009 | 343-0993-00 | | 2 | 32 |
| 80009 | 343-1012-00 | 5998-01-269-6012 | 2 | 50 |
| 80009 | 343-1025-00 | 5961-01-213-0251 | 5 | 15 |
| 80009 | 343-1099-01 | | 5 | 22 |
| 80009 | 344-0412-00 | 5999-01-313-2487 | 3 | 222 |
| 80009 | 348-0729-01 | | 2 | 80 |
| 80009 | 348-0731-01 | 5330-01-309-7756 | 2 | 30 |
| 80009 | 348-0740-00 | | 2 | 89 |
| 80009 | 348-0751-00 | | 2 | 62 |
| 80009 | 348-0757-00 | | 2 | 56 |
| 80009 | 348-0762-00 | | 2 | 34 |
| 80009 | 348-0763-00 | | 2 | 51 |
| 80009 | 351-0677-01 | 5340-01-310-0409 | 3 | 235 |
| 80009 | 351-0750-01 | 5930-01-313-1025 | 8 | 17 |
| 80009 | 352-0790-01 | 5905-01-308-8061 | 8 | 3 |
| 80009 | 354-0655-01 | 5975-01-314-8397 | 8 | 16 |
| 75037 | 3593-6002 | 5935-01-252-0231 | 3 | 50 |
| 75037 | 3594-6002 | 5935-01-251-5044 | 3 | 51 |
| | | | 4 | 15 |
| 75037 | 3599-6022 | 5935-01-259-3663 | 3 | 49 |
| 80009 | 361-0382-00 | | 3 | 231 |
| 80009 | 361-1132-01 | | 5 | 20 |
| 80009 | 361-1188-00 | | 2 | 71 |
| 80009 | 366-1220-01 | 5355-01-269-4008 | 8 | 12 |
| 80009 | 366-1227-00 | 5355-01-269-4009 | 8 | 14 |
| 80009 | 366-1510-00 | 5355-01-268-6469 | 8 | 13 |
| 80009 | 366-1516-00 | 5930-01-270-0196 | 9 | 14 |
| 80009 | 366-1516-01 | 5930-01-313-2538 | 9 | 15 |
| 80009 | 366-1538-00 | 5930-01-270-0197 | 9 | 13 |
| 80009 | 366-1767-00 | 5930-01-217-5845 | 2 | 15 |
| 80009 | 366-1833-01 | 5355-01-268-6473 | 8 | 10 |
| 80009 | 366-2036-00 | 5930-01-270-1023 | 2 | 10 |
| 80009 | 366-2041-03 | 5355-01-268-6474 | 2 | 8 |
| | | | 8 | 11 |
| | | | 8 | 11 |
| 80009 | 367-0303-04 | | 2 | 88 |
| 80009 | 377-0412-01 | 3120-01-286-1791 | 9 | 10 |
| 80009 | 377-0413-00 | 5340-01-287-0270 | 8 | 9 |
| 80009 | 377-0512-00 | 5355-01-214-1776 | 2 | 7 |
| 80009 | 378-0199-03 | 6625-01-250-7819 | 2 | 4 |
| 80009 | 378-0204-00 | | 2 | 27 |
| 80009 | 378-0208-00 | 6625-01-238-7539 | 1 | 12 |
| 80009 | 378-0275-00 | | 5 | 42 |
| 80009 | 384-1631-00 | 3040-01-289-3424 | 2 | 18 |
| 80009 | 384-1683-01 | 5355-01-268-7551 | 9 | 8 |

CROSS-REFERENCE INDEXES

| CAGEC | PART NUMBER | PART NUMBER INDEX STOCK NUMBER | FIG. | ITEM |
|-------|-----------------|-----------------------------------|------|------|
| 80009 | 384-1684-01 | 5355-01-268-7552 | 9 | 7 |
| 80009 | 386-4713-02 | | 5 | 31 |
| 80009 | 386-4728-01 | | 2 | 13 |
| 80009 | 386-4735-01 | 5340-01-311-1591 | 3 | 239 |
| 80009 | 386-4849-00 | | 2 | 75 |
| 80009 | 386-4863-00 | | 5 | 44 |
| 80009 | 388-9679-02 | | 4 | 69 |
| 80009 | 389-0037-01 | | 3 | 232 |
| 59660 | 390-049X5P0470K | 5910-01-062-0511 | 3 | 18 |
| 80009 | 407-2790-02 | | 2 | 48 |
| 80009 | 407-2800-00 | | 2 | 19 |
| 80009 | 407-2803-00 | | 2 | 21 |
| 80009 | 407-2809-00 | | 2 | 60 |
| 80009 | 407-2854-00 | | 5 | 19 |
| 80009 | 407-2904-01 | | 2 | 16 |
| 80009 | 407-3437-00 | | 5 | 7 |
| | | | 5 | 9 |
| 80009 | 426-1864-01 | | 2 | 29 |
| 80009 | 437-0286-03 | | 2 | 87 |
| 80009 | 441-1618-02 | | 2 | 63 |
| 78189 | 501-040800-00 | 5310-00-836-3520 | 2 | 35 |
| | | | 3 | 228 |
| | | | 3 | 233 |
| | | | 3 | 240 |
| | | | 5 | 8 |
| 05006 | 501494 | | 1 | 2 |
| 79136 | 5103-43 | 5365-00-498-6393 | 9 | 12 |
| 78189 | 511-061800-00 | 5310-00-063-7360 | 5 | 29 |
| 59660 | 513-013A2-10 | 5910-01-087-6272 | 3 | 17 |
| 18565 | 53-MN500018 | 5999-01-313-2324 | 2 | 86 |
| 80009 | 614-0825-00 | 5895-01-306-33836 | 2 | 23 |
| 80009 | 670-7277-09 | | 2 | 73 |
| 80009 | 670-7280-00 | 5998-01-303-4231 | 2 | 26 |
| 80009 | 670-7281-05 | 5998-01-306-3856 | 5 | 2 |
| 80009 | 670-7282-10 | 5998-01-306-3857 | 5 | 4 |
| 80009 | 670-8000-00 | 5998-01-236-1450 | 2 | 68 |
| 80009 | 670-9052-02 | | 2 | 61 |
| 80009 | 670-9493-02 | 5998-01-306-3853 | 2 | 69 |
| 80009 | 671-0722-05 | 5998-01-306-3854 | 2 | 64 |
| 80009 | 672-1037-12 | 5998-01-306-3855 | 2 | 47 |
| 22526 | 68786-202 | 5840-01-301-0446 | 3 | 227 |
| | | | 4 | 73 |
| 81483 | 69-6512 | 5961-00-936-7719 | 3 | 209 |
| 07263 | 74F74PC | 5962-01-140-7372 | 3 | 205 |
| 55285 | 7403-09FR-52 | 5970-01-239-7364 | 5 | 17 |
| 22526 | 75060-012 | 5999-01-055-4082 | 3 | 250 |
| 22526 | 76200-036 | 5940-01-159-2407 | 3 | 47 |
| | | | 4 | 16 |
| | | | 4 | 41 |
| 22526 | 80843-001 | | 5 | 37 |
| 14933 | 8101801EA | 5962-01-148-3381 | 3 | 202 |

CROSS-REFERENCE INDEXES

| CAGEC | PART NUMBER | PART NUMBER INDEX STOCK NUMBER | FIG. | ITEM |
|-------|-------------|-----------------------------------|------|------|
| 28480 | 8159-0005 | 5905-01-111-7808 | 3 | 210 |
| | | | 4 | 66 |

CROSS-REFERENCE INDEXES

| FIG. | ITEM | FIGURE AND ITEM NUMBER INDEX | | PART NUMBER |
|------|------|------------------------------|-------|---------------|
| | | STOCK NUMBER | CAGEC | |
| 1 | 1 | | 05006 | ZIP-6X91D |
| 1 | 2 | | 05006 | 501494 |
| 1 | 3 | 5935-00-548-1035 | 80009 | 134-0016-01 |
| 1 | 4 | 5920-00-280-4960 | 81349 | F02A250V2A |
| 1 | 5 | | 80009 | 003-1433-00 |
| 1 | 6 | 6625-01-313-2169 | 80009 | P6137 |
| 1 | 7 | 5995-01-219-7739 | 80009 | 161-0104-00 |
| 1 | 8 | | 28480 | 1400-0292 |
| 1 | 9 | 5340-00-364-9928 | 85480 | C6SE-191GY |
| 1 | 10 | 5305-01-308-5141 | 80009 | 211-0722-00 |
| 1 | 11 | | 80009 | SCOPE GRP |
| 1 | 12 | 6625-01-238-7539 | 80009 | 378-0208-00 |
| 1 | 13 | | 80009 | 200-3199-01 |
| 2 | 1 | | 80009 | 101-0082-02 |
| 2 | 2 | 5305-01-263-0206 | 80009 | 211-0718-00 |
| 2 | 3 | | 80009 | 200-2779-00 |
| 2 | 4 | 6625-01-250-7819 | 80009 | 378-0199-03 |
| 2 | 5 | | 80009 | 337-2926-03 |
| 2 | 6 | 5360-01-274-0164 | 80009 | 214-3374-01 |
| 2 | 7 | 5355-01-214-1776 | 80009 | 377-0512-00 |
| 2 | 8 | 5355-01-268-6474 | 80009 | 366-2041-03 |
| 2 | 9 | | 80009 | 334-6335-00 |
| 2 | 10 | 5930-01-270-1023 | 80009 | 366-2036-00 |
| 2 | 11 | | 80009 | 334-6342-02 |
| 2 | 12 | 5905-01-270-0989 | 80009 | 311-2174-01 |
| 2 | 13 | | 80009 | 386-4728-01 |
| 2 | 14 | | 64411 | 28062000 |
| 2 | 15 | 5930-01-217-5845 | 80009 | 366-1767-00 |
| 2 | 16 | | 80009 | 407-2904-01 |
| 2 | 17 | 5360-01-308-1567 | 80009 | 214-3328-00 |
| 2 | 18 | 3040-01-289-3424 | 80009 | 384-1631-00 |
| 2 | 19 | | 80009 | 407-2800-00 |
| 2 | 20 | 5310-01-250-7864 | 80009 | 211-0711-00 |
| 2 | 21 | | 80009 | 407-2803-00 |
| 2 | 22 | 5905-01-297-6774 | 80009 | 311-1482-01 |
| 2 | 23 | 5895-01-306-3836 | 80009 | 614-0825-00 |
| 2 | 24 | 5305-01-271-8392 | 80009 | 213-0978-00 |
| 2 | 25 | 6150-01-307-7161 | 80009 | 175-4593-01 |
| 2 | 26 | 5998-01-303-4231 | 80009 | 670-7280-00 |
| 2 | 27 | | 80009 | 378-0204-00 |
| 2 | 28 | 6240-00-183-0669 | 96906 | MS90452-7153 |
| 2 | 29 | | 80009 | 426-1864-01 |
| 2 | 30 | 5330-01-309-7756 | 80009 | 348-0731-01 |
| 2 | 31 | 5960-01-236-9139 | 80009 | 154-0850-01 |
| 2 | 32 | | 80009 | 343-0993-00 |
| 2 | 33 | 5305-01-271-4343 | 80009 | 211-0337-00 |
| 2 | 34 | | 80009 | 348-0762-00 |
| 2 | 35 | 5310-00-836-3520 | 78189 | 501-040800-00 |
| 2 | 36 | 6150-01-298-5649 | 80009 | 195-6851-01 |
| 2 | 37 | 5310-01-172-5574 | 80009 | 210-0551-00 |
| 2 | 38 | | 80009 | 195-8410-00 |

CROSS-REFERENCE INDEXES

| FIG. | ITEM | FIGURE AND ITEM NUMBER INDEX | | PART NUMBER |
|------|------|------------------------------|-------|---------------|
| | | STOCK NUMBER | CAGEC | |
| 2 | 39 | 5935-01-177-8899 | 80009 | 200-0917-01 |
| 2 | 40 | | 80009 | 337-2931-01 |
| 2 | 41 | | 80009 | 334-1951-00 |
| 2 | 42 | 5305-01-271-3256 | 80009 | 211-0324-00 |
| 2 | 43 | 5999-01-012-9950 | 80009 | 214-0291-00 |
| 2 | 44 | 5950-01-235-4057 | 80009 | 119-1478-01 |
| 2 | 45 | | 80009 | 343-0992-00 |
| 2 | 46 | 5305-01-271-3253 | 80009 | 211-0713-00 |
| 2 | 47 | 5998-01-306-3855 | 80009 | 672-1037-12 |
| 2 | 48 | | 80009 | 407-2790-02 |
| 2 | 49 | 5305-01-308-5141 | 80009 | 211-0722-00 |
| 2 | 50 | 5998-01-269-6012 | 80009 | 343-1012-00 |
| 2 | 51 | | 80009 | 348-0763-00 |
| 2 | 52 | 5910-00-837-1271 | 80033 | E50005-007 |
| 2 | 53 | 5305-01-308-4305 | 80009 | 211-0747-00 |
| 2 | 54 | 5340-00-570-7344 | 85480 | CPNY-172BK |
| 2 | 55 | 5310-00-841-8106 | 59873 | 210-0457-00 |
| 2 | 56 | | 80009 | 348-0757-00 |
| 2 | 57 | 5305-01-314-3927 | 80009 | 211-0304-00 |
| 2 | 58 | 625-01-235-8735 | 80009 | 307-1154-00 |
| 2 | 59 | 5310-00-231-4954 | 73743 | 2X-20319-402 |
| 2 | 60 | | 80009 | 407-2809-00 |
| 2 | 61 | | 80009 | 670-9052-02 |
| 2 | 62 | | 80009 | 348-0751-00 |
| 2 | 63 | | 80009 | 441-1618-02 |
| 2 | 64 | 5998-01-306-3854 | 80009 | 671-0722-05 |
| 2 | 65 | | 80009 | 337-3438-00 |
| 2 | 66 | | 06915 | LCBS-3M |
| 2 | 67 | 6150-01-296-0673 | 80009 | 175-4596-00 |
| 2 | 68 | 5998-01-236-1450 | 80009 | 670-8000-00 |
| 2 | 69 | 5998-01-306-3853 | 80009 | 670-9493-02 |
| 2 | 70 | | 80009 | 337-2932-02 |
| 2 | 71 | | 80009 | 361-1188-00 |
| 2 | 72 | 5920-01-187-7846 | 80009 | 159-0185-00 |
| 2 | 73 | | 80009 | 670-7277-09 |
| 2 | 74 | 6240-00-882-8487 | 51628 | TEC2464 |
| 2 | 75 | | 80009 | 386-4849-00 |
| 2 | 76 | | 80009 | 016-0692-00 |
| 2 | 77 | 5305-01-221-3015 | 93907 | 225-38131-012 |
| 2 | 78 | | 80009 | 337-2395-00 |
| 2 | 79 | 5305-01-280-5706 | 80009 | 213-0138-00 |
| 2 | 80 | | 80009 | 348-0729-01 |
| 2 | 81 | 5305-01-263-0207 | 80009 | 212-0154-00 |
| 2 | 82 | | 80009 | 334-6341-00 |
| 2 | 83 | | 80009 | 334-1529-01 |
| 2 | 84 | | 80009 | 334-4377-04 |
| 2 | 85 | | 80009 | 200-2685-04 |
| 2 | 86 | 5999-01-313-2324 | 18565 | 53-MN500018 |
| 2 | 87 | | 80009 | 437-0286-03 |
| 2 | 88 | | 80009 | 367-0303-04 |
| 2 | 89 | | 80009 | 348-0740-00 |

CROSS-REFERENCE INDEXES

| FIG. | ITEM | FIGURE AND ITEM NUMBER INDEX | | PART NUMBER |
|------|------|------------------------------|-------|-----------------|
| | | STOCK NUMBER | CAGEC | |
| 2 | 90 | | 80009 | 334-6340-01 |
| 3 | 1 | 5910-00-688-8702 | 91418 | B1000D18209 |
| 3 | 2 | 5910-01-334-9678 | 55680 | UVX1V101MPA |
| 3 | 3 | 5910-00-098-9281 | 81349 | M39014/05-2237 |
| 3 | 4 | 5910-00-932-9453 | 80009 | 281-0064-00 |
| 3 | 5 | 5910-01-246-3180 | 96095 | SA105E104MAA |
| 3 | 6 | 5910-01-298-3988 | 55680 | ULB1E470TAAANA |
| 3 | 7 | 5910-01-266-3909 | 80009 | 281-0909-00 |
| 3 | 8 | 5910-01-242-9383 | 59660 | 314-008S2H270J |
| 3 | 9 | 5910-01-069-9725 | 81349 | CCR75CG101GM |
| 3 | 10 | 5910-00-626-3645 | 80009 | 281-0205-00 |
| 3 | 11 | 5910-01-313-2090 | 55680 | UVX1A220MAA1TD |
| 3 | 12 | 5910-01-189-9228 | 80009 | 281-0851-00 |
| 3 | 13 | 5910-01-314-3059 | 37942 | 185474J63F |
| 3 | 14 | 5910-01-313-2364 | 80009 | 285-1348-00 |
| 3 | 15 | 5910-01-062-0508 | 80009 | 281-0773-00 |
| 3 | 16 | 5910-01-075-7107 | 80009 | 281-0762-00 |
| 3 | 17 | 5910-01-087-6272 | 59660 | 513-013A2-10 |
| 3 | 18 | 5910-01-062-0511 | 59660 | 390-049X5P0470K |
| 3 | 19 | 5910-00-010-9166 | 81349 | M39014/05-2207 |
| 3 | 20 | 5910-01-102-2357 | 81349 | CCR75CG471GR |
| 3 | 21 | 5910-00-010-8159 | 81349 | M39003/01-2988 |
| 3 | 22 | 5910-01-254-2162 | 80009 | 281-0270-00 |
| 3 | 23 | 5910-01-070-3510 | 81349 | CCR75CG330GR |
| 3 | 24 | 5910-01-075-7108 | 80009 | 281-0808-00 |
| 3 | 25 | 5910-01-066-8353 | 80009 | 285-0676-01 |
| 3 | 26 | 5910-01-043-7742 | 80009 | 285-1060-00 |
| 3 | 27 | 5910-01-219-1945 | 80009 | 290-0944-00 |
| 3 | 28 | 5910-01-067-7323 | 81349 | CCR75CG100GR |
| 3 | 29 | 5910-00-001-7570 | 80009 | 283-0156-00 |
| 3 | 30 | 5910-01-067-7323 | 81349 | CCR75CG100GR |
| 3 | 31 | 5910-01-235-9535 | 80009 | 285-0752-03 |
| 3 | 32 | 5910-01-123-9845 | 80009 | 290-0804-00 |
| 3 | 33 | 5910-01-011-0746 | 59942 | X90A104K |
| 3 | 34 | 5910-01-073-5754 | 59660 | 314-009C0K229D |
| 3 | 35 | 5910-01-244-6674 | 65026 | 303A24 |
| 3 | 36 | 5910-01-272-3535 | 65026 | 202A14 |
| 3 | 37 | 5910-01-184-3389 | 80009 | 281-0810-00 |
| 3 | 38 | 5961-01-034-6812 | 80009 | 050-0934-00 |
| 3 | 39 | 5961-00-923-9763 | 80009 | 152-0066-00 |
| 3 | 40 | 5961-00-899-8924 | 80131 | 1N4152 |
| 3 | 41 | 5961-01-313-3341 | 80009 | 152-0951-00 |
| 3 | 42 | 5961-00-908-7598 | 80009 | 152-0075-00 |
| 3 | 43 | 5961-01-016-5417 | 59873 | 152-0574-00 |
| 3 | 44 | 5961-00-905-6871 | 59873 | 152-0061-00 |
| 3 | 45 | 5999-01-313-6139 | 80009 | 119-1490-03 |
| 3 | 46 | 5950-01-256-6108 | 34899 | 2843002402 |
| 3 | 47 | 5940-01-159-2407 | 22526 | 76200-036 |
| 3 | 48 | 5935-01-270-1793 | 80009 | 131-3520-00 |
| 3 | 49 | 5935-01-259-3663 | 75037 | 3599-6002 |
| 3 | 50 | 5935-01-252-0231 | 75037 | 3593-6002 |

CROSS-REFERENCE INDEXES

| FIG. | ITEM | FIGURE AND ITEM NUMBER INDEX | | PART NUMBER |
|------|------|------------------------------|-------|--------------|
| | | STOCK NUMBER | CAGEC | |
| 3 | 51 | 5935-01-251-5044 | 75037 | 3594-6002 |
| 3 | 52 | 5950-00-426-4455 | 80009 | 108-0325-00 |
| 3 | 53 | 5950-01-038-6574 | 80009 | 108-0602-00 |
| 3 | 54 | 5950-00-879-9281 | 80009 | 108-0330-00 |
| 3 | 55 | 5950-01-265-5927 | 80009 | 108-1251-00 |
| 3 | 56 | 5950-00-342-2539 | 96906 | MS75101-9 |
| 3 | 57 | 5950-00-220-6631 | 80009 | 108-0509-00 |
| 3 | 58 | 5950-01-020-9739 | 80009 | 108-0552-00 |
| 3 | 59 | 5950-00-241-3672 | 80009 | 108-0170-01 |
| 3 | 60 | 5950-01-042-1967 | 80009 | 108-0736-00 |
| 3 | 61 | 5950-01-022-0499 | 80009 | 108-0327-00 |
| 3 | 62 | 5950-01-269-0904 | 80009 | 114-0353-00 |
| 3 | 63 | 5961-01-143-7744 | 80131 | 2N6727 |
| 3 | 64 | 5961-01-176-1729 | 80009 | 151-0188-00 |
| 3 | 65 | 5961-00-892-8706 | 04713 | Q0247 |
| 3 | 66 | 5961-01-269-0925 | 80009 | 151-0198-01 |
| 3 | 67 | 5961-01-261-5373 | 80009 | 151-1025-00 |
| 3 | 68 | 5961-01-216-2048 | 80009 | 151-0736-00 |
| 3 | 69 | 5961-00-404-6720 | 80009 | 151-0223-00 |
| 3 | 70 | 5961-00-780-8368 | 80009 | 151-0221-00 |
| 3 | 71 | 5905-00-346-8062 | 81349 | RNC55K5760FS |
| 3 | 72 | 5905-01-269-5086 | 80009 | 322-3235-00 |
| 3 | 73 | 5905-01-312-8848 | 91637 | CCF-50-1000F |
| 3 | 74 | 5905-00-142-0954 | 81349 | RNC55H2210BS |
| 3 | 75 | 5905-00-250-6216 | 81349 | RNC55K3240FS |
| 3 | 76 | 5905-00-432-0404 | 81349 | RNC55K2102FS |
| 3 | 77 | 5905-00-372-0039 | 81349 | RNR60C1581FS |
| 3 | 78 | 5905-01-313-3266 | 80009 | 313-1121-00 |
| 3 | 79 | 5905-01-313-3267 | 80009 | 313-1622-00 |
| 3 | 80 | 5905-01-179-8494 | 81349 | RLR20C3600GS |
| 3 | 81 | 5905-01-313-0898 | 80009 | 313-1561-00 |
| 3 | 82 | 5905-01-313-2075 | 91637 | CCF-50-1211F |
| 3 | 83 | 5905-01-269-5088 | 80009 | 322-3193-00 |
| 3 | 84 | 5905-01-269-3961 | 80009 | 313-1471-00 |
| 3 | 85 | 5905-01-313-0901 | 80009 | 313-1391-00 |
| 3 | 86 | 5905-00-133-0382 | 81349 | RCR07G6R8JS |
| 3 | 87 | 5905-01-269-3965 | 80009 | 322-3289-02 |
| 3 | 88 | 5905-01-313-3881 | 80009 | 313-1242-00 |
| 3 | 89 | 5905-01-269-3935 | 80009 | 322-3242-00 |
| 3 | 90 | 5905-01-091-3883 | 59873 | 321-0250-00 |
| 3 | 91 | 5905-01-313-2076 | 91637 | CCF-50-1102F |
| 3 | 92 | 5905-01-269-3936 | 80009 | 313-1822-00 |
| 3 | 93 | 5905-01-312-8866 | 91637 | CCF-50-3010F |
| 3 | 94 | 5905-01-313-2077 | 91637 | CCF-50-7501F |
| 3 | 95 | 5905-01-312-8860 | 91637 | CCF-50-5621F |
| 3 | 96 | 5905-01-236-4038 | 80009 | 321-1700-04 |
| 3 | 97 | 5905-01-312-8857 | 91637 | CCF-50-2211F |
| 3 | 98 | 5905-00-115-7953 | 81349 | RCR07G180JS |
| 3 | 99 | 5905-00-141-1183 | 81349 | RCR07G101JS |
| 3 | 100 | 5905-01-313-0515 | 91637 | CCF-50-3011F |
| 3 | 101 | 5905-01-313-0883 | 91637 | CCF-50-1241F |

CROSS-REFERENCE INDEXES

| FIG. | ITEM | FIGURE AND ITEM NUMBER INDEX | | PART NUMBER |
|------|------|------------------------------|-------|----------------|
| | | STOCK NUMBER | CAGEC | |
| 3 | 102 | 5905-01-312-8840 | 91637 | CCF-50-75R0F |
| 3 | 103 | 5905-00-481-8442 | 59873 | 311-0607-00 |
| 3 | 104 | 5905-01-269-3938 | 80009 | 313-1200-00 |
| 3 | 105 | 5905-01-064-5675 | 32997 | 3329H-1-251 |
| 3 | 106 | 5905-01-266-1280 | 80009 | 311-2234-00 |
| 3 | 107 | 5905-01-033-3499 | 81349 | RNC55H1652BS |
| 3 | 108 | 5905-01-091-3885 | 80009 | 321-0275-00 |
| 3 | 109 | 5905-00-451-7515 | 81349 | RNC55K2872FS |
| 3 | 110 | 5905-01-025-2707 | 81349 | RNC55H43R2FS |
| 3 | 111 | 5905-01-313-0884 | 80009 | 322-3139-00 |
| 3 | 112 | 5905-00-171-0115 | 81349 | RNC55K44R2FS |
| 3 | 113 | 5905-00-432-0439 | 81349 | RNC55K9531FS |
| 3 | 114 | 5905-01-313-2078 | 91637 | CCF-50-2212F |
| 3 | 115 | 5905-01-074-3017 | 81349 | RNC50K4751FS |
| 3 | 116 | 5905-01-091-5480 | 91637 | MFF1816D10000C |
| 3 | 117 | 5905-00-189-2485 | 81349 | RNC60K7872FS |
| 3 | 118 | 5905-01-050-0327 | 81349 | RNC55J40R2FS |
| 3 | 119 | 5905-01-269-3940 | 80009 | 322-3222-00 |
| 3 | 120 | 5905-01-195-2170 | 81349 | RNC55H1761BS |
| 3 | 121 | 5905-01-269-3944 | 80009 | 313-1201-00 |
| 3 | 122 | 5905-01-313-0516 | 80009 | 313-1821-00 |
| 3 | 123 | 5905-01-269-3962 | 80009 | 313-1470-00 |
| 3 | 124 | 5905-01-313-2337 | 57668 | TR20J-68E |
| 3 | 125 | 5905-01-313-0899 | 57668 | TR20J-620E |
| 3 | 126 | 5905-01-269-3945 | 80009 | 313-1393-00 |
| 3 | 127 | 5905-01-222-7093 | 80009 | 321-1682-07 |
| 3 | 128 | 5905-01-222-7091 | 80009 | 321-0641-07 |
| 3 | 129 | 5905-01-313-0908 | 91637 | CCF-50-1501F |
| 3 | 130 | 5905-01-313-0518 | 91637 | CCF-50-1621F |
| 3 | 131 | 5905-00-813-5965 | 81349 | RN65F1132F |
| 3 | 132 | 5905-01-313-2070 | 91637 | CCF-50-8451F |
| 3 | 133 | 5905-00-295-5046 | 81349 | RNC55J3000BS |
| 3 | 134 | 5905-00-264-3932 | 81349 | RNC55J60R0BS |
| 3 | 135 | 5905-01-313-3272 | 57668 | TR20J-27E0 |
| 3 | 136 | 5905-01-269-3939 | 80009 | 313-1750-00 |
| 3 | 137 | 5905-01-269-3983 | 80009 | 311-2227-00 |
| 3 | 138 | 5905-01-313-2062 | 57668 | TR20J-10E0 |
| 3 | 139 | 5905-00-106-1249 | 81349 | RCR07G510JS |
| 3 | 140 | 5905-01-269-5121 | 80009 | 311-2230-00 |
| 3 | 141 | 5905-01-269-3951 | 80009 | 313-1432-00 |
| 3 | 142 | 5905-00-431-7831 | 81349 | RNC55K5901FS |
| 3 | 143 | 5905-00-256-0579 | 81349 | RNC55K4121FS |
| 3 | 144 | 5905-01-313-6578 | 91637 | CCF50-33200F |
| 3 | 145 | 5905-01-313-0889 | 91637 | CCF50-20001F |
| 3 | 146 | 5905-01-312-8841 | 91637 | CCF-50-9090F |
| 3 | 147 | 5905-01-313-2338 | 57668 | TR20J-270K |
| 3 | 148 | 5905-00-432-0428 | 81349 | RNC55K7681FS |
| 3 | 149 | 5905-01-313-6579 | 91637 | CCF-50-1101F |
| 3 | 150 | 5905-01-055-8969 | 81349 | RNC55K5493FS |
| 3 | 151 | 5905-01-313-3268 | 57668 | TR20J-220E |
| 3 | 152 | 5905-01-313-2079 | 91637 | CCF-50-2051F |

CROSS-REFERENCE INDEXES

| FIG. | ITEM | FIGURE AND ITEM NUMBER INDEX | | PART NUMBER |
|------|------|------------------------------|-------|-----------------|
| | | STOCK NUMBER | CAGEC | |
| 3 | 153 | 5905-00-242-2470 | 01121 | CB3965 |
| 3 | 154 | 5905-01-194-1485 | 91637 | MFF1816G30900F |
| 3 | 155 | 5905-01-212-5364 | 81349 | RNC55H3522DS |
| 3 | 156 | 5905-01-313-2080 | 91637 | CCF50-15001F |
| 3 | 157 | 5905-01-313-6580 | 91637 | CCF50-68100F |
| 3 | 158 | 5905-01-313-3882 | 91637 | CCF-50-1821F |
| 3 | 159 | 5905-01-269-3963 | 80009 | 313-1273-00 |
| 3 | 160 | 5905-00-451-7514 | 81349 | RNC55K1781FS |
| 3 | 161 | 5905-01-313-2339 | 80009 | 322-3263-00 |
| 3 | 162 | 5905-01-269-3970 | 80009 | 313-1331-00 |
| 3 | 163 | 5905-00-111-4734 | 81349 | RRC20G470JS |
| 3 | 164 | 5905-01-313-0903 | 80009 | 313-1333-00 |
| 3 | 165 | 5905-01-269-3971 | 80009 | 313-1151-00 |
| 3 | 166 | 5905-00-758-4794 | 81349 | RNC55K3320FS |
| 3 | 167 | 5905-01-138-0581 | 80009 | 311-1242-00 |
| 3 | 168 | 5905-01-269-5084 | 80009 | 322-3414-00 |
| 3 | 169 | 5905-01-130-8968 | 81349 | RLR20C3300GS |
| 3 | 170 | 5905-00-412-0819 | 81349 | RNC55K3162FS |
| 3 | 171 | 5905-00-285-1419 | 81349 | RNC55J2672FS |
| 3 | 172 | 5905-01-313-2064 | 80009 | 313-1240-00 |
| 3 | 173 | 5905-01-269-5959 | 80009 | 313-1124-00 |
| 3 | 174 | 5905-01-269-3969 | 80009 | 322-3325-00 |
| 3 | 175 | 5905-01-313-2081 | 91637 | CCF-50-2151F |
| 3 | 176 | 5905-01-313-0909 | 91637 | CCF-50-6041F |
| 3 | 177 | 5905-01-312-8850 | 91637 | CCF-50-1620F |
| 3 | 178 | 5905-01-236-5510 | 80009 | 308-0555-00 |
| 3 | 179 | 5905-00-481-1325 | 81349 | RNC55J1052FS |
| 3 | 180 | 5905-01-313-0900 | 80009 | 313-1510-00 |
| 3 | 181 | 5905-01-313-2074 | 80009 | 313-1513-00 |
| 3 | 182 | 5905-00-284-8245 | 81349 | RNC55K1150FS |
| 3 | 183 | 5905-01-269-3941 | 80009 | 313-1332-00 |
| 3 | 184 | 5905-01-269-3957 | 80009 | 313-1512-00 |
| 3 | 185 | 5930-00-544-5583 | 80009 | 260-1421-00 |
| 3 | 186 | 5962-01-270-0208 | 80009 | 153-2235-03 |
| 3 | 187 | 5962-01-155-2488 | 80009 | 156-1245-00 |
| 3 | 188 | 5962-01-247-1928 | 01295 | SN74LS164NP3 |
| 3 | 189 | 5962-01-192-0190 | 80009 | 156-1200-01 |
| 3 | 190 | 5962-01-269-0988 | 80009 | 156-2854-00 |
| 3 | 191 | 5962-01-265-9374 | 80009 | 156-0513-03 |
| 3 | 192 | 5962-01-192-0183 | 80009 | 156-1191-01 |
| 3 | 193 | 5962-01-243-5506 | 80009 | 155-0238-00 |
| 3 | 194 | 5962-01-235-8779 | 80009 | 155-0236-00 |
| 3 | 195 | 5962-01-186-8328 | 80009 | 156-0158-07 |
| 3 | 196 | 5962-01-040-1425 | 81349 | M38510/10802BCA |
| 3 | 197 | 6625-01-270-0235 | 80009 | 155-0239-02 |
| 3 | 198 | 5962-01-235-8780 | 80009 | 155-0237-00 |
| 3 | 199 | 5962-01-235-8792 | 80009 | 155-0244-01 |
| 3 | 200 | 5962-01-235-8782 | 80009 | 155-0240-00 |
| 3 | 201 | 5962-01-270-0682 | 80009 | 155-0241-02 |
| 3 | 202 | 5962-01-148-3381 | 14933 | 8101801EA |
| 3 | 203 | 5962-01-235-9524 | 80009 | 155-0242-01 |

CROSS-REFERENCE INDEXES

| FIG. | ITEM | FIGURE AND ITEM NUMBER INDEX | | PART NUMBER |
|------|------|------------------------------|-------|----------------|
| | | STOCK NUMBER | CAGEC | |
| 3 | 204 | 5962-01-313-0652 | 80009 | 160-5062-01 |
| 3 | 205 | 5962-01-140-7372 | 07263 | 74F74PC |
| 3 | 206 | 5962-01-149-2563 | 01295 | SNJ55453BJG |
| 3 | 207 | 5961-01-124-0052 | 80009 | 152-0236-00 |
| 3 | 208 | 5961-00-936-7720 | 59873 | 152-0166-00 |
| 3 | 209 | 5961-00-936-7719 | 81483 | 69-6512 |
| 3 | 210 | 5905-01-111-78 | 28480 | 8159-0005 |
| 3 | 211 | 5995-01-315-7846 | 80009 | 195-6500-02 |
| 3 | 212 | 6150-01-268-6512 | 80009 | 175-4594-01 |
| 3 | 213 | 6150-01-268-6520 | 80009 | 175-4598-00 |
| 3 | 214 | 6150-01-268-6521 | 80009 | 174-0385-00 |
| 3 | 215 | 6150-01-269-8444 | 80009 | 195-3991-01 |
| 3 | 216 | 5360-01-269-6193 | 80009 | 214-2270-00 |
| 3 | 217 | 5310-01-171-6088 | 80009 | 210-0003-00 |
| 3 | 218 | 5935-01-081-0156 | 73803 | CS9002-14 |
| 3 | 219 | 5935-01-092-9402 | 09922 | DILB40P-108 |
| 3 | 220 | 5340-00-927-4932 | 80009 | 343-0088-00 |
| 3 | 221 | 5310-01-250-7864 | 80009 | 211-0711-00 |
| 3 | 222 | 5999-01-313-2487 | 80009 | 344-0412-00 |
| 3 | 223 | 5305-01-271-3256 | 80009 | 211-0324-00 |
| 3 | 224 | | 80009 | 129-0985-00 |
| 3 | 225 | 5935-01-297-5902 | 80009 | 136-0764-00 |
| 3 | 226 | 6150-01-297-5107 | 80009 | 195-3985-00 |
| 3 | 227 | 5840-01-301-0446 | 22526 | 68786-202 |
| 3 | 228 | | 78189 | 501-040800-00 |
| 3 | 229 | 5935-01-067-1246 | 95105 | 220-0065-030 |
| 3 | 230 | | 86928 | A371-283-20 |
| 3 | 231 | | 80009 | 361-0382-00 |
| 3 | 232 | | 80009 | 389-0037-01 |
| 3 | 233 | 5310-00-836-3520 | 78189 | 501-040800-00 |
| 3 | 234 | 5305-01-314-3927 | 80009 | 211-0304-00 |
| 3 | 235 | 5340-01-310-0409 | 80009 | 351-0677-01 |
| 3 | 236 | 5305-01-064-5451 | 80009 | 213-0006-00 |
| 3 | 237 | | 24931 | 28JR382-4 |
| 3 | 238 | 5940-01-234-5927 | 80009 | 131-2716-01 |
| 3 | 239 | 5340-01-311-1591 | 80009 | 386-4735-01 |
| 3 | 240 | 5310-00-836-3520 | 78189 | 501-040800-00 |
| 3 | 241 | 5935-01-269-5981 | 80009 | 136-0763-00 |
| 3 | 242 | 5999-01-055-8171 | 80009 | 214-0973-00 |
| 3 | 243 | 5935-01-068-9359 | 81349 | M83734/2-013 |
| 3 | 244 | | 80009 | 119-2342-07 |
| 3 | 245 | 5985-01-269-0942 | 80009 | 119-2342-08 |
| 3 | 246 | 5999-01-308-5426 | 80009 | 337-3031-00 |
| 3 | 247 | 5305-01-271-3256 | 80009 | 211-0324-00 |
| 3 | 248 | 5310-01-250-7864 | 80009 | 211-0711-00 |
| 3 | 249 | 5999-01-258-8859 | 80009 | 136-0263-07 |
| 3 | 250 | 5999-01-055-4082 | 22526 | 75060-012 |
| 4 | 1 | 6135-01-268-6726 | 80009 | 146-0049-00 |
| 4 | 2 | 5961-00-899-8924 | 80131 | 1N4152 |
| 4 | 3 | 5961-01-313-3341 | 80009 | 152-0951-00 |
| 4 | 4 | 5910-01-298-3988 | 55680 | ULB1E470TAAANA |

CROSS-REFERENCE INDEXES

| FIG. | ITEM | FIGURE AND ITEM NUMBER INDEX | | PART NUMBER |
|------|------|------------------------------|-------|-----------------|
| | | STOCK NUMBER | CAGEC | |
| 4 | 5 | 5910-01-266-3909 | 80009 | 281-0909-00 |
| 4 | 6 | 5910-01-069-9725 | 81349 | CCR75CG101GM |
| 4 | 7 | 5910-01-314-3059 | 37942 | 185474J63F |
| 4 | 8 | 5910-01-313-2364 | 80009 | 285-1348-00 |
| 4 | 9 | 5910-01-313-2091 | 80009 | 285-1300-01 |
| 4 | 10 | 5910-00-500-9622 | 17554 | TAP156K020HSB |
| 4 | 11 | 5910-01-142-1935 | 80009 | 281-0791-00 |
| 4 | 12 | 5910-01-070-3510 | 81349 | CCR75CG330GR |
| 4 | 13 | 5910-01-077-8290 | 81349 | CCR75CG820GR |
| 4 | 14 | 5935-01-269-7184 | 80009 | 131-3360-00 |
| 4 | 15 | 5935-01-251-5044 | 75037 | 3594-6002 |
| 4 | 16 | 5940-01-159-2407 | 22526 | 76200-036 |
| 4 | 17 | 5961-00-930-5325 | 80131 | 2N3565 |
| 4 | 18 | 5961-00-246-2427 | 80131 | 2N4249 |
| 4 | 19 | 5905-01-269-3933 | 80009 | 313-1101-00 |
| 4 | 20 | 5905-01-266-1280 | 80009 | 311-2234-00 |
| 4 | 21 | 5905-01-269-3964 | 80009 | 322-3431-00 |
| 4 | 22 | 5905-01-269-3965 | 80009 | 322-3289-02 |
| 4 | 23 | 5905-01-269-3934 | 80009 | 313-1103-00 |
| 4 | 24 | 5905-01-269-3957 | 80009 | 313-1512-00 |
| 4 | 25 | 5905-01-269-5086 | 80009 | 322-3235-00 |
| 4 | 26 | 5905-01-269-3946 | 80009 | 313-1102-00 |
| 4 | 27 | 5905-01-269-3966 | 80009 | 313-1681-00 |
| 4 | 28 | 5905-01-269-3967 | 80009 | 322-3482-02 |
| 4 | 29 | 5905-01-269-3949 | 80009 | 313-1104-00 |
| 4 | 30 | 5905-01-297-8562 | 80009 | 313-1203-00 |
| 4 | 31 | 5905-01-269-5087 | 80009 | 322-3360-02 |
| 4 | 32 | 5905-01-269-3968 | 80009 | 322-3300-02 |
| 4 | 33 | 5905-01-269-3969 | 80009 | 322-3325-00 |
| 4 | 34 | 5905-01-269-3970 | 80009 | 313-1331-00 |
| 4 | 35 | 5905-01-131-5340 | 81349 | RNC50H6810BS |
| 4 | 36 | 5905-01-269-3948 | 80009 | 313-1683-00 |
| 4 | 37 | 5905-01-269-5088 | 80009 | 322-3193-00 |
| 4 | 38 | 5905-00-121-9919 | 81349 | RCR07G106JS |
| 4 | 39 | 5905-01-269-3953 | 80009 | 313-1222-00 |
| 4 | 40 | 5905-00-115-7943 | 01121 | CBH1075 |
| 4 | 41 | 5940-01-159-2407 | 22526 | 76200-036 |
| 4 | 42 | 5962-01-161-3432 | 34335 | AM6012/BRA |
| 4 | 43 | 5962-01-236-0406 | 04713 | SC67127P |
| 4 | 44 | | 80009 | 160-5370-04 |
| 4 | 45 | 5962-01-102-0627 | 81349 | M38510/32501BRB |
| 4 | 46 | 5962-01-125-3595 | 80009 | 156-0391-02 |
| 4 | 47 | 5962-01-086-7634 | 81349 | M38510/32403BRB |
| 4 | 48 | 5962-01-318-0260 | 96214 | TL7705 ACP |
| 4 | 49 | 5962-01-313-0653 | 80009 | 160-5061-00 |
| 4 | 50 | | 80009 | 160-5371-04 |
| 4 | 51 | 5962-01-265-9374 | 80009 | 156-0513-03 |
| 4 | 52 | 5962-01-093-2705 | 81755 | C9452-1 |
| 4 | 53 | 5962-01-192-0190 | 80009 | 156-1200-01 |
| 4 | 54 | 5962-01-247-5613 | 01295 | SN74LS74ANP3 |
| 4 | 55 | 5962-01-107-6934 | 81349 | M38510/32502BRB |

CROSS-REFERENCE INDEXES

| FIG. | ITEM | FIGURE AND ITEM NUMBER INDEX | | PART NUMBER |
|------|------|------------------------------|-------|-----------------|
| | | STOCK NUMBER | CAGEC | |
| 4 | 56 | 5962-01-270-0684 | 80009 | 156-2473-00 |
| 4 | 57 | 5962-01-131-3898 | 81349 | M38510/10304BPB |
| 4 | 58 | 5962-01-192-0183 | 80009 | 156-1191-01 |
| 4 | 59 | 5962-01-174-1376 | 81349 | M38510/33002BCA |
| 4 | 60 | 5962-01-182-1812 | 80009 | 156-0469-02 |
| 4 | 61 | 5962-01-137-5421 | 78711 | M235A688-1 |
| 4 | 62 | 5962-01-085-0603 | 81349 | M38510/31602BEB |
| 4 | 63 | 5961-00-903-2990 | 81349 | JANIN4372A |
| 4 | 64 | 6150-01-268-6513 | 80009 | 174-0002-00 |
| 4 | 65 | 6150-01-268-6514 | 80009 | 174-0001-00 |
| 4 | 66 | 5905-01-111-7808 | 28480 | 8159-0005 |
| 4 | 67 | 6150-01-314-4739 | 80009 | 131-1817-01 |
| 4 | 68 | 5955-01-313-2428 | 80009 | 158-0248-01 |
| 4 | 69 | | 80009 | 388-9679-02 |
| 4 | 70 | 5935-01-092-9402 | 09922 | DILB40P-108 |
| 4 | 71 | 5935-01-110-3183 | 09922 | DILB28P-108 |
| 4 | 72 | 5310-01-250-7864 | 80009 | 211-0711-00 |
| 4 | 73 | 5840-01-301-0446 | 22526 | 68786-202 |
| 5 | 1 | 5310-01-250-7864 | 80009 | 211-0711-00 |
| 5 | 2 | 5998-01-306-3856 | 80009 | 670-7281-05 |
| 5 | 3 | | 80009 | 337-3059-00 |
| 5 | 4 | 5998-01-306-3857 | 80009 | 670-7282-10 |
| 5 | 5 | 5995-01-315-1827 | 66444 | V522 |
| 5 | 6 | | 80009 | 195-6852-00 |
| 5 | 7 | | 80009 | 407-3437-00 |
| 5 | 8 | 5310-00-836-3520 | 78189 | 501-040800-00 |
| 5 | 9 | | 80009 | 407-3437-00 |
| 5 | 10 | | 80009 | 129-0304-00 |
| 5 | 11 | | 80009 | 334-4759-00 |
| 5 | 12 | 5305-01-314-3927 | 80009 | 211-0304-00 |
| 5 | 13 | | 80009 | 337-2978-00 |
| 5 | 14 | 5310-01-156-6423 | 73743 | 12161-50 |
| 5 | 15 | 5961-01-213-0251 | 80009 | 343-1025-00 |
| 5 | 16 | 5970-01-216-5133 | 80009 | 342-0582-00 |
| 5 | 17 | 5970-01-239-7364 | 55285 | 7403-09FR-52 |
| 5 | 18 | | 80009 | 195-9720-01 |
| 5 | 19 | | 80009 | 407-2854-00 |
| 5 | 20 | | 80009 | 361-1132-01 |
| 5 | 21 | | 80009 | 211-0732-01 |
| 5 | 22 | | 80009 | 343-1099-01 |
| 5 | 23 | 5310-00-841-8106 | 80009 | 210-0457-00 |
| 5 | 24 | 5999-01-270-6110 | 80009 | 337-3021-01 |
| 5 | 25 | | 80009 | 334-5196-00 |
| 5 | 26 | 5995-01-313-8992 | 66444 | V525 |
| 5 | 27 | 5920-01-125-6469 | 80009 | 200-0237-04 |
| 5 | 28 | 5935-01-269-8209 | 80009 | 131-1910-01 |
| 5 | 29 | 5310-00-063-7360 | 78189 | 511-061800-00 |
| 5 | 30 | 5310-01-172-5574 | 80009 | 210-0551-00 |
| 5 | 31 | | 80009 | 386-4713-02 |
| 5 | 32 | 5310-00-836-3520 | 78189 | 211-041800-00 |
| 5 | 33 | | 80009 | 200-2686-00 |

CROSS-REFERENCE INDEXES

| FIG. | ITEM | FIGURE AND ITEM NUMBER INDEX | | PART NUMBER |
|------|------|------------------------------|-------|------------------|
| | | STOCK NUMBER | CAGEC | |
| 5 | 34 | 5995-01-314-4689 | 66444 | V531 |
| 5 | 35 | 5920-00-280-4960 | 81349 | F02A250V2A |
| 5 | 36 | 5995-01-313-8993 | 80009 | 195-3989-00 |
| 5 | 37 | | 22526 | 80843-001 |
| 5 | 38 | 5305-01-271-6470 | 80009 | 211-0332-00 |
| 5 | 39 | 5915-01-222-2211 | 54583 | ZUB2203-000 |
| 5 | 40 | 5920-01-087-0836 | 80009 | 200-2264-00 |
| 5 | 41 | 5920-01-124-7200 | 80009 | 204-0832-00 |
| 5 | 42 | | 80009 | 378-0275-00 |
| 5 | 43 | 4140-01-268-6594 | 67088 | A31437-16 |
| 5 | 44 | | 80009 | 386-4863-00 |
| 5 | 45 | | 80009 | 334-6652-00 |
| 5 | 46 | 5995-01-313-8994 | 66444 | V532 |
| 5 | 47 | 6150-01-314-8239 | 80009 | 195-3988-00 |
| 6 | 1 | 5920-01-313-2293 | 80009 | 159-0295-00 |
| 7 | 1 | 5920-00-057-4818 | 71400 | GFA5 |
| 7 | 2 | 5920-01-266-8865 | 80009 | 159-0255-00 |
| 8 | 1 | 5310-00-470-3187 | 78189 | 1220-02-00-0541C |
| 8 | 2 | 5310-00-006-8167 | 80009 | 210-0590-00 |
| 8 | 3 | 5905-01-308-8061 | 80009 | 352-0790-01 |
| 8 | 4 | 5305-01-272-9035 | 80009 | 211-0302-00 |
| 8 | 5 | 5905-01-296-2165 | 80009 | 311-2318-00 |
| 8 | 6 | 5905-01-265-8066 | 80009 | 311-2316-00 |
| 8 | 7 | 5905-01-269-5963 | 80009 | 311-2317-00 |
| 8 | 8 | 5998-01-269-6016 | 80009 | 259-0025-04 |
| 8 | 9 | 5340-01-287-0270 | 80009 | 377-0413-00 |
| 8 | 10 | 5355-01-268-6473 | 80009 | 366-1833-01 |
| 8 | 11 | 5355-01-268-6474 | 80009 | 366-2041-03 |
| 8 | 11 | 5355-01-268-6474 | 80009 | 366-2041-03 |
| 8 | 12 | 5355-01-269-4008 | 80009 | 366-1220-01 |
| 8 | 13 | 5355-01-268-6469 | 80009 | 366-1510-00 |
| 8 | 14 | 5355-01-269-4009 | 80009 | 366-1227-00 |
| 8 | 15 | | 80009 | 333-3554-00 |
| 8 | 16 | 5975-01-314-8397 | 80009 | 354-0655-01 |
| 8 | 17 | 5930-01-313-1025 | 80009 | 351-0750-01 |
| 8 | 18 | | 80009 | FR PNL BD |
| 9 | 1 | 5980-01-267-0936 | 80009 | 150-1161-00 |
| 9 | 2 | 5980-01-267-0935 | 80009 | 150-1160-00 |
| 9 | 3 | 5930-01-266-6004 | 80009 | 260-2280-00 |
| 9 | 4 | 5930-01-269-8226 | 80009 | 260-2283-00 |
| 9 | 5 | 5930-01-270-2145 | 80009 | 260-2164-01 |
| 9 | 6 | 5360-01-270-7192 | 80009 | 214-3373-00 |
| 9 | 7 | 5355-01-268-7552 | 80009 | 384-1684-01 |
| 9 | 8 | 5355-01-268-7551 | 80009 | 384-1683-01 |
| 9 | 9 | | 80009 | FR PNL BD |
| 9 | 10 | 3120-01-286-1791 | 80009 | 377-0412-01 |
| 9 | 11 | 5930-01-270-0679 | 80009 | 214-3824-01 |
| 9 | 12 | 5365-00-498-6393 | 79136 | 5103-43 |
| 9 | 13 | 5930-01-270-0197 | 80009 | 366-1538-00 |
| 9 | 14 | 5930-01-270-0196 | 80009 | 366-1516-00 |
| 9 | 15 | 5930-01-313-2538 | 80009 | 366-1516-01 |

CROSS-REFERENCE INDEXES

| FIG. | ITEM | FIGURE AND ITEM NUMBER INDEX | | PART NUMBER |
|------|------|------------------------------|-------|------------------|
| | | STOCK NUMBER | CAGEC | |
| 9 | 16 | 5310-00-006-8167 | 80009 | 210-0590-00 |
| 9 | 17 | 5310-00-470-3187 | 78189 | 1220-02-00-0541C |

RECOMMENDED CHANGES TO EQUIPMENT TECHNICAL PUBLICATIONS



THEN... JOT DOWN THE DOPE ABOUT IT ON THIS FORM. CAREFULLY TEAR IT OUT. FOLD IT AND DROP IT IN THE MAIL.

SOMETHING WRONG WITH THIS PUBLICATION?

FROM: (PRINT YOUR UNIT'S COMPLETE ADDRESS)
 Commander
 Stateside Army Depot
 ATTN: AMSTA-US
 Stateside, N.J. 07703-5007

DATE SENT
 10 July 1975

PUBLICATION NUMBER
 TM 11-5840-340-12

PUBLICATION DATE
 23 Jan 74

PUBLICATION TITLE
 Radar Set AN/PRC-76

BE EXACT PIN-POINT WHERE IT IS

| PAGE NO | PARA-GRAPH | FIGURE NO | TABLE NO |
|---------|------------|-----------|----------|
| 2-25 | 2-28 | | |
| 3-10 | 3-3 | | 3-1 |
| 5-6 | 5-8 | | |
| | | F03 | |

IN THIS SPACE TELL WHAT IS WRONG AND WHAT SHOULD BE DONE ABOUT IT:

Recommend that the installation antenna alignment procedure be changed throughout to specify a 2° IFF antenna lag rather than 1°.

REASON: Experience has shown that with only a 1° lag, the antenna servo system is too sensitive to wind gusting in excess of 25 knots, and has a tendency to rapidly accelerate and decelerate as it hunts, causing strain to the drive train. Hunting is minimized by adjusting the lag to 2° without degradation of operation.

Item 5, Function column. Change "2 db" to "3db."

REASON: The adjustment procedure for the TRANS POWER FAULT indicator calls for a 3 db (500 watts) adjustment to light the TRANS POWER FAULT indicator.

Add new step f.1 to read, "Replace cover plate removed in step e.1, above."

REASON: To replace the cover plate.

Zone C 3. On J1-2, change "+24 VDC to "+5 VDC."

REASON: This is the output line of the 5 VDC power supply. +24 VDC is the input voltage.

TEAR ALONG THIS LINE

PRINTED NAME, GRADE OR TITLE AND TELEPHONE NUMBER
 SSG I. M. DeSpirito 999-1776

SIGN HERE

FILL IN YOUR
UNIT'S ADDRESS

FOLD BACK

DEPARTMENT OF THE ARMY



OFFICIAL BUSINESS

NO POSTAGE
NECESSARY
IF MAILED
IN THE
UNITED STATES

BUSINESS REPLY MAIL
FIRST CLASS MAIL PERMIT NO. 144 RED BANK, NJ

POSTAGE WILL BE PAID BY

Commander
US Army Communications-Electronics Command
and Fort Monmouth
ATTN: AMSEL-LC-LM-LT
Fort Monmouth, New Jersey 07703-5007

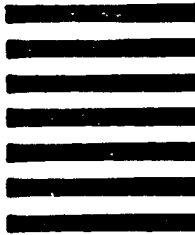

TEAR ALONG PERFORATED LINE

SAMPLE



FOLD BACK

RECOMMENDED CHANGES TO EQUIPMENT TECHNICAL PUBLICATIONS



THEN...JOT DOWN THE DOPE ABOUT IT ON THIS FORM. CAREFULLY TEAR IT OUT. FOLD IT AND DROP IT IN THE MAIL.

SOMETHING WRONG WITH THIS PUBLICATION?

FROM: (PRINT YOUR UNIT'S COMPLETE ADDRESS)

DATE SENT

PUBLICATION NUMBER

PUBLICATION DATE

PUBLICATION TITLE

BE EXACT PIN-POINT WHERE IT IS

| PAGE NO. | PARA-GRAPH | FIGURE NO. | TABLE NO. |
|----------|------------|------------|-----------|
|----------|------------|------------|-----------|

IN THIS SPACE TELL WHAT IS WRONG AND WHAT SHOULD BE DONE ABOUT IT:

TEAR ALONG PERFORATED LINE

PRINTED NAME GRADE OR TITLE AND TELEPHONE NUMBER

SIGN HERE

FILL IN YOUR
UNIT'S ADDRESS

FOLD BACK

DEPARTMENT OF THE ARMY

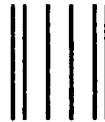

OFFICIAL BUSINESS

NO POSTAGE
NECESSARY
IF MAILED
IN THE
UNITED STATES

BUSINESS REPLY MAIL
FIRST CLASS MAIL PERMIT NO. 144 RED BANK NJ

POSTAGE WILL BE PAID BY

Commander
US Army Communications-Electronics Command
and Fort Monmouth
ATTN: AMSEL-LC-LM-LT
Fort Monmouth, New Jersey 07703-9988



TEAR ALONG PERFORATED LINE



FOLD BACK

RECOMMENDED CHANGES TO EQUIPMENT TECHNICAL PUBLICATIONS



SOMETHING WRONG WITH THIS PUBLICATION?

THEN...JOT DOWN THE DOPE ABOUT IT ON THIS FORM. CAREFULLY TEAR IT OUT. FOLD IT AND DROP IT IN THE MAIL.

FROM: (PRINT YOUR UNIT'S COMPLETE ADDRESS)

DATE SENT

PUBLICATION NUMBER

PUBLICATION DATE

PUBLICATION TITLE

BE EXACT PIN-POINT WHERE IT IS

| PAGE NO. | PARA-GRAPH | FIGURE NO. | TABLE NO. |
|----------|------------|------------|-----------|
| | | | |

IN THIS SPACE TELL WHAT IS WRONG AND WHAT SHOULD BE DONE ABOUT IT:

Large empty rectangular area for providing details of the error and recommendations.

TEAR ALONG PERFORATED LINE

PRINTED NAME GRADE OR TITLE AND TELEPHONE NUMBER

SIGN HERE

FILL IN YOUR
UNIT'S ADDRESS

FOLD BACK

DEPARTMENT OF THE ARMY

OFFICIAL BUSINESS



NO POSTAGE
NECESSARY
IF MAILED
IN THE
UNITED STATES



BUSINESS REPLY MAIL
FIRST CLASS MAIL PERMIT NO. 144 RED BANK NJ

POSTAGE WILL BE PAID BY

Commander
US Army Communications-Electronics Command
and Fort Monmouth
ATTN: AMSEL-LC-LM-LT
Fort Monmouth, New Jersey 07703-9988

TEAR ALONG PERFORATED LINE



FOLD BACK

FILL IN YOUR
UNIT'S ADDRESS

FOLD BACK

DEPARTMENT OF THE ARMY

OFFICIAL BUSINESS



NO POSTAGE
NECESSARY
IF MAILED
IN THE
UNITED STATES

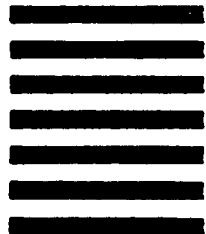

BUSINESS REPLY MAIL
FIRST CLASS MAIL PERMIT NO 144 RED BANK NJ

POSTAGE WILL BE PAID BY

Commander
US Army Communications-Electronics Command
and Fort Monmouth
ATTN: AMSEL-LC-LM-LT
Fort Monmouth, New Jersey 07703-9988

TEAR ALONG PERFORATED LINE



FOLD BACK

By Order of the Secretary of the Army:

Official:

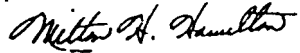

MILTON H. HAMILTON
*Administrative Assistant to the
Secretary of the Army*

00995

GORDON R. SULLIVAN
*General, United States Army
Chief of Staff*

By Order of the Marine Corps:

H. E. REESE
*Deputy for Support
Marine Corps Research
Development and Acquisition
Command*

DISTRIBUTION:

To be distributed in accordance with DA Form 12-36-E, block 9065,
Operator and Unit Maintenance requirements for TM 11-6625-3234-24P.

