

Top Six Senior Applicants Chosen For Tek Foundation Scholarships

The six winners of Tektronix Foundation scholarships were announced Monday by Howard Vollmer, Foundation chairman. Three of the winners were from Sunset high school. "All thirty applicants were excellent students — Sunset's students were particularly outstanding," commented Bill Webber, Foundation secretary. Seven of the 30 students who applied were from Sunset, six became finalists. 1963 Foundation Scholarships were awarded the following Washington county seniors:

JACK BODNER (18), Beaverton, has been accepted for admittance to M. I.T. in September. He will major in physics. Jack's accumulated G.P.A. is 3.94, he is a National Merit Scholarship semifinalist and ranks first in his class. Jack's parents are Dr. and Mrs. George Bodner.



PAUL PENNINGTON (17), Jesuit, will major in either premedicine or physics at Reed college. Paul is ranked first in his class at Jesuit and has an accumulated G.P.A. of 4.00. He won 9 first place, 4 second place and 1 third place trophies in state and regional debate tournaments. He is a gold medal winner in the school's science fair. Paul's parents are Dr. and Mrs. Merle Pennington of Sherwood.

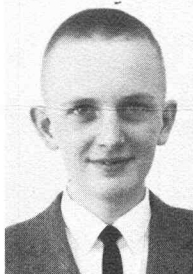

Amounts of individual awards will be determined after a study is made of each student's financial situation. A minimum of \$250 is awarded, with the amount increasing in proportion to need.

Design Group Joins ES

On May 1, Printed Circuit Design was transferred to Engineering Services in Instrument Design. Gordon Tinker will be manager of Printed Circuit Design and will report to Lang Hedrick, manager of Engineering Services.

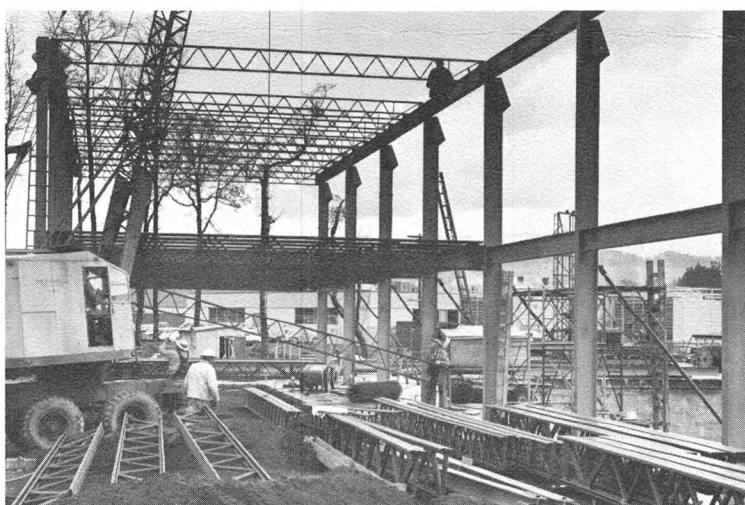

STEEL GIRDERS formed a pattern on Tek's Industrial Park skyline last week as workmen began setting the frame for the new Electrochemical building, scheduled for completion in September. Building contractor is Ross B. Hammond.

Tekweek

VOL. 4, NO. 6 TEKTRONIX, INC. MAY 10, 1963

Undetermined Number of Tekes Receive Union-Stamped Letter

An apparently large number of employees received a "Tek Newsletter" in the mail last week. The letter, unsigned but attributed to "Concerned Fellow Tek Employees," also bore the name, "International Union of Electrical, Radio & Machine Workers, AFL-CIO."

It was not a Tektronix publication, despite apparent efforts to make it resemble one. With the letter was a list of questions on a return mail form, soliciting answers and comments from employees.

The questions were versions of five queries asked of Bob Fitzgerald at the March 26 group representatives meeting, and answered in full by him there. The "Newsletter" included several comments purporting to be verbatim statements by Fitz.

Employees wishing additional copies of the March 26 group rep minutes may call Communications, extension 7176.

Temporary Contacts Announced for IMPS

Persons having questions regarding Instrument Manufacturing Production Services may contact Ken Spooner, Instrument Manufacturing manager, or Newt Espe, Engineering Contact manager, for the present time.

Particular questions for Printing, Photography or Manuals may be directed to the respective managers in these areas — Ken Walling (Printing); Herb Yates (Manuals) and Paul Wright (Photography).

Henry Scott, IM Production Services manager, died last week following major surgery.

Mike Park Named Trustee

Mike Park, Manufacturing manager, has been named to the seven-member Tektronix Foundation Board of Trustees. He will succeed Dal Dallas, vice-president, whose term expired in March. Other trustee members are President Howard Vollum, Jack Murdock, Bill Webber, Don Ellis, Jean Vollum and Derrol Pennington.

EBAF Requires Check Deduction

A deduction of \$1 per member will be made from the May 17 paycheck to replenish the Employee Beneficiary Assistance Fund, according to Don Kepler, manager of Personnel Services.

Personnel Services provided the following financial information regarding the fund:

Credit Balance as of 12-27-62:	\$—706.12
Received from 1-10-63 payroll deduction:	\$4,743.00
Credit Union dividend:	7.97
	4,750.97
	Total \$4,044.85
Paid to beneficiaries:	4,000.00
Balance as of 5-3-63:	\$ 44.85

Since January, checks were paid to beneficiaries of the following employees: Stanley Kovac, Jessie Cowan, Betty Mae Lewis and Henry Scott.

Region, District Men Confer in Denver

Region and district managers and field repair center supervisors are concluding a four-day conference in Denver today. The meetings began Tuesday.

The following Beaverton personnel are present at the Denver sessions: Keith Williams (US Marketing manager), Don Smith (Marketing personnel manager), Chris Christensen (Customer Service manager), Hawkin Au (Long Range Planning) and Doug Curé (Field Information).



ROYAL SKOUSEN (17), Sunset, plans to attend Brigham Young university and major in mathematics. His accumulated G.P.A. at Sunset: 3.94. He is the son of Mr. and Mrs. Leroy B. Skousen and has nine younger brothers and sisters. Royal is a gold medal winner in this year's Northwest Science Fair.



SYLVIA KESTER (18), Sunset, will attend Antioch college as a chemistry major. Sylvia has also been awarded a National Merit Scholarship, is ranked number one in her class of 325. Her four-year G.P.A. A.: 4.00. Her parents are Mr. and Mrs. Randall B. Kester.



COLLEEN WYCKOFF (17), Sunset, will be a mathematics major at Portland State college next fall. Colleen has won several science fair awards and is a National Merit semifinalist. She is the daughter of Mrs. M. Wyckoff.

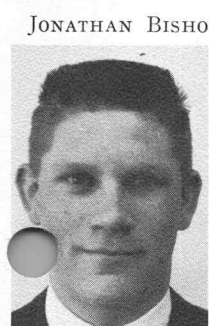

JONATHAN BISHOP (17), Tigard, plans to enter pre-medicine at George Fox college. He is student body vice-president and active in both football and wrestling. Upon completion of his medical training, Jonathan plans to practice in a foreign country as a medical missionary. His parents are Mr. and Mrs. James F. Bishop.

Henry Scott Service Held

Henry Scott, 41, manager of Instrument Manufacturing Production Services, died May 1, at Good Samaritan hospital in Portland, following major surgery. Funeral services were held Monday at Pegg & Paxson mortuary in Beaverton.

Henry began work at Tektronix in the Stock department March 3, 1952. For a while he worked in Drafting and in September 1952 he transferred to Manuals, then in the Engineering department. He was made Manuals department manager in April, 1955.

In May, 1956 Henry was appointed manager of Preproduction and in October, 1961 assumed duties as manager of Instrument Manufacturing's Production Services department. His area of responsibility included Engineering Contact, Manuals, Photography and Printing.

Henry was born in Washington August 3, 1921. He attended Portland's Rose City grammar school and Benson high school and Oregon State College and graduated from Portland University in 1951 in general engineering.

From 1943 until 1946 he served in the Army; after his discharge he was a member of the Air Force reserve.

Before being employed at Tektronix, he worked for International Business Machines in Portland.

Henry is survived by his wife, Betty, and son, Gary, of Hillsboro.

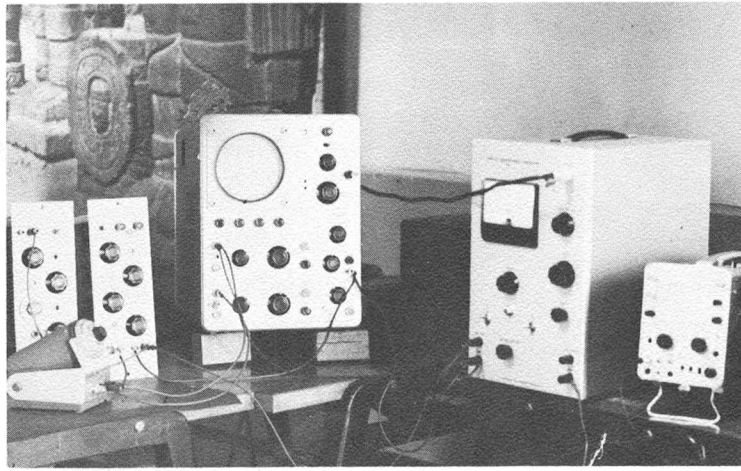

DELEGATES to the International Congress held by the Sociedad Mexicana de Ciencias Fisiologicas (Mexican Society of Physiologists) on April 8 to 13 saw Tek's modulated spiral display on the 502 dual-beam scope and time markers on the 321 portable transistor scope. David Fredin of Fredin, S.A., Tek's Mexican distributor, reported that the instruments worked continuously and very well under adverse tropical climatic conditions and with a low, variable line voltage. The congress was held in Villahermosa, Tabasco, Mexico.

PSS Schedules 'Telephone Tips' For Men and Women Employees

Both men and women employees, who are on-the-job telephone users, are invited to attend a session on telephone operations. Session is offered by Plant Supporting Services and will be given each afternoon next week from 1 to 3 p.m. in main conference rooms.

Margaret Wittmayer (PBX manager) said that even if employees attended the session last

year, she encourages them to go again.

Each session is complete and includes a short film on the benefits of telephone courtesy. Film was produced by the Bell Telephone System. Margaret will give information on the Tektronix telephone set-up. Finally, a discussion period will be held with counselors from Pacific Northwest Bell and West Coast Telephone as moderators.

The following schedule has been arranged:

Monday, Bldg. 19; Tuesday, Bldg. 74; Wednesday, Bldg. 81; Thursday, Bldg. 47, Plant 3; and Friday, Bldg. 74.

Call extension 7432 to register or to obtain further information.

Teks in the News

Dick Schmidt (Advertising), Tektronix Credit Union treasurer and president of the board of directors of Oregon Credit Union League, is attending the National Credit Union Convention at the Hilton hotel in New York City, May 5-11.

Will Marsh (Field Information) has written an article entitled "Oscilloscopes in Machine Design." It is scheduled to appear in the July 4 issue of the magazine, Machine Design.

Credit Manager **Ken Knox** will attend the National Credit Congress in Toronto, May 12-15; he is an alternate on the nominating committee. **Norm Fitzgerald**, accountant and secretary-treasurer of Tek Canada Ltd., will also be there.

Homer Speer (F&M staff) will attend an American Management Association conference at the LaSalle hotel in Chicago, next Wednesday through Friday. Topic is "Reports—Increasing the Effectiveness of Financial Reports to Management."

A short article, "How to Measure Three-Terminal Capacitance,"

by **Larry Dillard** of Militarized Products Engineering, appears in the April issue of the magazine, EEE Circuit Design Engineering.

Jess Gard (Component Evaluation) attended the Electronic Components Conference in Washington, D.C. Tuesday, Wednesday and Thursday.

Erwin (Ash) Ashenbrenner, F&M manager, and his wife, Esther, were injured Sunday, April 28, when their car missed a turn and hit a ditch at SW 219th and Baseline in Hillsboro. They were taken to Good Samaritan hospital, and later released.

William L. Lewis left the Field Training department for Chicago where he'll assume duties as field engineer.

William N. Renfro (IM Training) is now a field maintenance engineer at the West Los Angeles office.

Jack Stoll (Engineering Reliability) will speak to the Portland IEEE about reliability testing and procedures, Tuesday, May 28, at 8 p.m. in the Public Service building in Portland.

WANTED

2-BDRM. HOUSE: to rent, preferably furn., out of city limits. Joan, ext. 252 S.

8-IN BENCHSAW: or table saw w/tilting arbor. Dick Falk, ext. 7626.

TRAILER: small, 2-wheel, will Marv Wagner, ext. 551.

GYM SET: complete w/swings, strong. Francis Manning, ext. 7108.

BUG KEY: semi-automatic. Jim Tester, page 7201.

GOOD USED SADDLE: prefer quilted seat. EL 7-6543 eves.

LEVEL LOT: at least 75x100, preferably in SE or SW, for approx. \$1500. 777-3567.

HOUSEWORK: responsible woman, every Sat. morning in Reedville. MI 4-7609.

HUBCAPS: '56 Olds flippers, one or more. Jim Scott, MI 4-0931.

BABYSITTER: for 2 or 3 hours daily, from 3:30 pm. one child. Liz Galik, ext. 7315 swing.

TENT-TRAILER: good, used. Jim, ext. 350 or MI 8-4553.

Statistics

BORN:

To **Jim and Clarene Boogaard** (Programming & Procedures), a son, **Jeffrey Scott**, 5 lbs. 14 oz., April 19.

To **Bob and Marilyn Chamberlain** (Advertising), a son, **Jeffrey James**, 10 lbs. 11 oz., April 22.

To **Norm and Anne Hughes**, (Mech. Eng. Camera Development), a son, **Michael Montgomery**, 11 lbs., April 19.

To **Dick and Jo Wells** (MSE), a daughter, **Jennifer Kay**, 6 lbs. 6 oz., April 19.

To **Art and Patty Egger** (Plant 2, Engineering), a daughter, **Susan Annette**, April 27.

To **Earl and Lois Reynolds** (Test, Plant 1), a son, **Phillip Earl**, 7 lbs., April 27.

To **Donald and Judi Tucker** (Provisioning Documentation), a son, **Eric Alan**, 7 lbs., March 28.

To **Chuck and Darlene Moore** (Capacitors), a daughter, **Lauri Therese**, 8 lbs. 9 oz., April 15.

MARRIED:

Judith Borcherding (Assembly, Plant 1) and **Bill Trussell**, April 7.

Fran Hilbert (Assembly, Plant 1) and **Paul Wiederhold**, April 27.

Kayron Stevens (Accessories) and **Philip H. Garstka**, April 20.

Cal Professor to Give Atomic Beam Results

Dr. Howard A. Shugart, Department of Physics professor of the University of California in Berkeley, will present Tektronix Foundation-sponsored lectures next week at Portland State and University of Oregon in Eugene. "Recent Atomic Beam Results, Applications and Techniques" is his topic for both talks: Tuesday, May 14, at 4 p.m. in Room 150, State hall, PSC; Wednesday, May 15, 4 p.m., Room 123, Science building, U of O.

Dr. Shugart is interested in atomic physics, molecular beams, low energy physics and spin and static multiple moments. He is a consultant for Convair and General Dynamics and a member of the Nuclear Constant Committee.

Tek Plays Host To Many Visitors

Visitors from Sweden, Japan and neighboring Vancouver, Wash., converged on Tek this week.

From Sweden were Dr. S. Sjostrom and Mr. Bertil Aberg of AB Scania-Vabis, bus and truck manufacturers. AB Scania-Vabis uses Tek instruments in its labs and also to test equipment. Dr. Sjostrom and Mr. Aberg met Tuesday with Don Alvey and Scotty Pyle of International Marketing.

From Japan was Mr. Yoshio Watanabe, chief of the TV engineering division for Tokyo Broadcasting System. This firm also uses Tek scopes in its operation. Mr. Watanabe met with Scotty.

From Vancouver were 15 second-year electronics students of Clark college, who toured the industrial park Tuesday morning.

MISC. FOR SALE

LARGE DRESSER: 7 drawers, mirror, \$20. CH 4-1209 eves.

16-FT. GLASS HULL: Tek, w/windshield, top & sidecurtains, \$500. Ron, ext. 7465 or EL 7-6536.

MINI-DONAL RECEIVER: NC-200, 13 ft. tall ham bands, separate speaker, \$70. BE 5-0996 Mon.-Thurs. eves.

INFANSEAT: like new, \$4.50; also some free baby clothes. CY 2-4238.

ROD & REEL: glass fly rod w/spinning reel, \$20 or best offer. CY 2-5019.

NORGE WASHER: auto., in working order, \$30. MI 4-4032.

HAWAIIAN STEEL GUITAR: elec., dble. neck, incl. case, stand, picks & box, \$100. MI 4-8642.

DOG HOUSE: lge., make offer. CH 6-5793.

TABLE SAW: home-made, 1/4 hp motor, \$25. MI 8-6116 aft. 5.

TENOR BANJO: 4-string, \$25. MI 6-1819.

HAM EQUIP: Collins 32VI, \$225; NE300 w/ssb slicer, w/100KC cal. & speaker, \$250. John, ext. 576 or CH 6-1609.

PIANO: \$50. MI 4-3541.

833-A TUBES: 2, both new, \$30 ea; sockets & filament-plate supply trans. avail. Tom Sandor, ext. 3215.

DINING SET: antique, 8-pc., 7-pc. antique carved bdrm. set, make offer. BE 4-1150.

ORNAMENTAL FENCE: wrought iron, make offer. MI 8-2325.

KNITTING MACHINE: almost new Speed-o-knit dble, bed auto., 20% under new cost. MI 4-0805.

CABINET UNIT: 56-in. birch custom, for 32-in. Flair or Fiesta range, \$50. MI 4-8725.

STANDARD SKIS: 1 pr. Head, 7-ft., boots, size 9 1/2 & poles, \$65. MI 4-0404.

9-FOOT BOAT: \$10. Ext. 292.

WHEEL TRAILER: fenders & lights, like new, \$85. Glen Brisbane, MI 4-1027.

PUREBRED BORDER COLLIE: \$10. MI 4-2683 aft. 4:30.

ARCHERY SET: complete, for hunting, 70-lb. polar straight bow, \$35. Jim Peabody, MI 4-1608.

50 STEEL POSTS: buy one, or buy 'em all, 75 cents/ea. Bill, ME 9-1305.

14-FT. RUNABOUT: wood w/fiberglass bottom, canvas top, trailer, 25 hp elec. start Johnson motor, \$750. EL 7-6659.

DEEP WELL JET PUMP: 1 hp, worth \$60; swap for 2-wheel util. trailer. MI 4-8814.

REEL-TYPE LAWNMOWER: why walk, sit & ride for only \$75. George Helfrich, MI 8-2475.

GE MOBILE MAID: d/w, \$75; spin dry washer, \$20; maple coffee table, \$20; thermostat space heater, \$15. Paul, ext. 367 S or MI 8-6327.

EXERCISE TABLE: slim-form, massages, 2 directions, vibrator, make offer. BE 2-7064.

THOROUGHBRED MARE: 4 yr. old, reg., \$250. MI 4-3950 aft. 4.

SIAMESE CAT: reg. miniature, male, \$20. BU 5-6795.

BULOVA WATCH: 21-jewel, recon'd., yellow gold, \$20; Briggs & Stratton, power lawnmower, \$15. Dale, 246-4436.

'49 JOHNSON OUTBOARD: \$40. MI 4-0001.

BOLEX: 8mm, D8L, 3 lens turret w/3 Bolex lenses, carrying case & Type A filter, \$170. Bob, ext. 369S or CH 4-1714 aft. 5:30.

MINIATURE POODLE: AKC reg., outstanding brown female, 6 wks., puppy \$125. Evelyn Siler, ext. 305 S or CH 4-2031.

OLDER REFRIGERATOR: works well, \$20. MI 4-8260 wknds. & eves.

AQUARIUM: 42-gal., show tank, 5x7x10 1/4, incl. 75 tropical fish, filter, air pump, etc., \$125. Howard Bingham, ext. 7158 or PR 5-8411.

MISC. FOR SALE

30-IN ELECTRIC RANGE: perfect for cabins or rentals, like new, \$94; 10 cu. ft. refrig., \$43. MI 8-3979.

FUCHIAS/GERANIUMS: & Begonias, all sizes, 25 cents & up. ME 9-4491.

BABY PARAKEETS: \$3.98 ea.; sev. prs. of breeder parakeets for beaut. cage birds, \$2 pr. 282-5345.

2-WHEEL TRAILER: 6x10, gd. cond., \$65. MI 4-9323.

SNOW TIRES/WHEELS: 2 7.10x15, mounted, \$35. MI 4-8793.

8-FT. SLEEPER/CAMPER: \$200; set o'load springs for 1/2-ton pickup, \$18; Ziegler oil burner, used 2 seasons, \$25. MI 4-4386.

GRASS RUG: 9x12, \$20; 2 porcelain table lamps, \$5 ea., misc. household articles. 286-0554 aft. 4.

TWO COATS: 1 black velveteen, size 12, like new, \$10; child's coat & hat, size 2, turquoise wool, \$5. MI 4-7458.

FRIGIDAIRE REFRIG: gd. cond., \$30. MI 4-8325.

FORMALS: blue chiffon, size 8, \$8; blue lace & nylon, size 10, \$4; lavender taffeta, size 8, \$5. Roberta Williams, ext. 7795.

17-IN TV: GE, works, \$25; 2-cycle Maytag eng., runs, \$7. Lee, ext. 655.

COLDSPOT FREEZER: upright, excel. cond., \$150. Carol, ext. 7752.

NAVY RECEIVER: gd. shape, 240 kc to 2,000 kc, uses 110 ac, \$25. BE 5-0996.

HORSE: 1/2 Tenn. Walker, 1/2 Amer. Saddle Bred, 14 1/4 hands, walnut-colored, 3 yrs., \$300; \$250 saddle for 1/2 price. CH 4-7880 or OX 5-8586.

WASH BASIN: incl. faucets & pop-up drain, new cond., \$12. AT 2-5290.

NYLON TIRES: 2, nearly new, w/w, 7.10x15, \$25. Bruce Brown, MI 4-4948.

BABY BASSINET: on legs, gd. cond., \$5; ladies' ice figure skates, size 4, \$3. MI 4-1467.

WEDDING DRESS: new, size 8, \$22.50. BE 4-1808.

STOCK SADDLE: women's, like new, \$125. ME 9-1921 aft. 5 or wknds.

DRAWER PULLS: lge., chrome, concave, round knobs, 2 doz/\$5. Jane, ext. 406.

POINTER PUP: pick of litter, \$75. JE 8-5316.

BULLETS: 7mm, 154 grain spire point, box of 50, \$4. CH 4-4470.

OUTBOARD CRUISER: 22-ft., Bryant Commander, w/35 hp Evinrude motors & trailer, must sell, make offer. Ext. 694 or MI 4-4929.

POODLES: miniature female, 7 mos., \$50; AKC reg., papers, \$65. MI 4-5633.

CHAIRS: 4 kitch., \$2.50 ea.; club, \$10; Barcalounger, \$45. Lloyd, ext. 7142.

VIOLIN: w/orig. case, a la ville, Nicoles duchene a Paris de Cremona, trade for tape recorder equip. Chuck, ext. 233.

FUCHIA/GERANIUM BASKETS: \$3.95; bedding plants, 40 cents/doz.; lge. azaleas, \$2; beaut. rhodies, \$2.50 & up. MI 4-6374.

CHILD CARE

HOT LUNCHESES: my home, fenced yd. MI 4-8313.

RELIABLE: my home, any hours, play rm., fenced yd. MI 8-2288.

MY HOME: 4930 SW 173rd, Aloha, weekdays. MI 4-9329.

BABYSIT: my home in Bel Aire dist., babies to any age, anytime. Bunola Cornilles, CH 4-9455 or 246-2658.

CHRISTIAN HOME: 3 blks. east of Beav. airport, \$2.50 per day. MI 4-3269.

NURSERY: 2-6 yr. olds, preschool activities, 3 blks. to Tek. MI 4-5319.

TRADING POST DEADLINE

Tekweek Trading Post is a free service to Tektronix personnel. Mail ads to delivery station 74-298 or call extension 405. Deadline: Fridays at 12 noon. One ad per employee per week. Prices must be included on "for sale" items and rentals.

RENTALS

1-BDRM: apt., furn. in Aloha, no children, \$50. MI 4-1333 days, MI 4-6367 eves.

3-BDRM: refrig., w/d, freezer, comp. furn., elec. stove, fenced yd., no pets, avail. May 1, lease \$145. MI 4-8370.

2-BDRM: duplex, unfurn., elec. range, oil heat, wash. fac., w/d hook-up, 1 small child, no pets, \$55. MI 4-6284.

2-BDRM: unfurn. gar., patio, water paid, Aloha, \$77.50. MI 6-3001.

2-BDRM: unfurn. apt., stove & refrig., hdwd. floors, gar., garb. & water furn., \$105. CY 2-3614.

3-BDRM: Crestmoor addition, brand new, S Hall st., in Beav., dble. gar., util. rm., fp, colonial & split-level, \$158. MI 4-5278.

2-BDRM: in duplex, gar., fp, liv. rm., bsmt., \$100. BE 2-5636.

3-BDRM: house, pty. furn., \$75. 1202 SW Erickson. MI 4-8420.

2-BDRM: duplex, attach. gar., adults, 5315 SW 170th, Beav., \$85. MI 4-0276 or CY 2-3255.

GUEST HOUSE: comb. liv. & bdrm., range & refrig., furn., water & garb. furn., prefer one person, \$65. MI 4-5047.

CARS FOR SALE

'61 FORD: 1/2-ton pickup, V-8, 3-speed, wide, long box, excel. cond., \$1550. MI 8-5860.

'62 TRIUMPH: TR-3, Michelin x tires, Smith r/h, tonneau cover, never raced or abused, \$1900. MI 6-2462.

'57 CHEV: wagon, 2-dr., r/h, gd. cond., 1 owner, \$650. 292-5898.

'58 FORD: convert., gd. cond., \$995 or best offer. MI 4-9323.

'54 CHEV: 4-dr., auto. trans., r/h, excel. cond., \$400. John, MI 4-3730 days.

'57 CADILLAC: Coupe de Ville, all pwr., w/elec. eye, very gd. cond., \$1195. MI 6-2342.

'61 LAMBRETTA: 125: 800 mi., rear seat, spare tire, windshield, make offer. MI 8-6357 aft. 5.

'50 FORD: 1/2-ton pickup, gd. cond., \$350 or best offer. MI 4-0210.

'50 MERCURY: 4-dr. sedan, r/h, o'drive, gd. tires, \$100. Roy, ext. 7395.

'60 VESPA GS: loaded, low mileage, \$350 or make offer. MI 4-1530 aft. 3:30 or wknds.

'60 RAMBLER: American, wagon, auto. trans., positrac, r/h, new brakes, 40-000 miles, \$1200 or trade. MI 4-1807.

'62 FALCON: 2-dr. sedan, 4000 actual miles, \$50 pymts., best offer on dn. pymt. Carolyn Miller, ext. 672 or ME 9-4688.

'53 OLDS 88: excel. cond., \$325; '53 Olds. 98 hdtp., looks gd., \$275. Ext. 453 or MI 4-7460.

TRAIL BIKE: 125 cc., \$115. MI 6-1791.

'61 HILLMAN: excel. cond., deluxe, make offer. MI 4-2435.

'53 CHEV: runs gd., body & tires gd., \$275; '42 Chev. pickup, \$135. MI 6-1066.

'60 FIAT: 1200 sedan, perfect, \$695, driven only by little old lady to Tek. Melba Ness, ext. 7163 or NE 8-2603.

'50 AUSTIN: sedan, gd. cond., \$125. MI 4-0034.

'60 VOLKSWAGEN: red, excel. cond., \$1150. Dick, MI 4-8143.

HOUSES FOR SALE

3-BDRM: Hillsboro, builtins, fp, dble. gar., 9 mos. old, \$1000 below FHA, \$900 dn., \$17,500. MI 8-1936.

3-BDRM: lge. dble. gar., fenced yd., Cedar Hills, 13x20 cov. patio, l'escaped, FHA appraisal, \$11,900. MI 4-8541.

2-BDRM: 100x100 lot, Vernonia, city water & sewer, fenced yd., dble. gar., \$3,000. Dave, ext. 290 or MI 6-3386.

3-BDRM: 1 2/3 baths, dble. gar., full wall fp, lge. fam. rm., wooded area nr. Tigard, \$16,900. ME 9-5088.

2-BDRM: sep. util., attach. gar., drapes, Cedar Hills, assume 4 1/2% loan, \$12,200. MI 4-8345.

4-BDRM: 2 baths, California contemporary, inner glassed-in courtyard, nr. Tek, \$23,900. 292-5997.

MOBILE HOME: '63 Van Dyke, 10x55, expando, 2 bdrm. w/w carpet, w/d, fiberglass carport, make offer, less for cash. MI 6-1596 bef. 3:30 pm.

3-BDRM: w/w carpet, 2 fp, 1 blk. to grade school, nr. shop, \$15,200. CY 2-3313.

3-BDRM: 1 2/3 baths, w/w carpet, built-in range & oven, fenced yd., patio, l'escaped, 2660 SW 121st pl., \$16,425. MI 4-7694.

3-BDRM: lge. fam. & liv. rm., fp, elec. kitch., sep. din., 1 1/2 bath, sep. util., patio, \$19,500. MI 6-2571.

2-BDRM: modern, full bsmt., fp & gar., at Timer on Nehalem river, \$2850. Dave Guthrie, page swing.

3-BDRM: Newberg, neat older bungalow, 90x110 lot, trees, shrubs, garden, gar., storage, \$6500 terms. Loyde Osburn, ext. 7241 or JE 8-3037.

2-BDRM: Aloha, hdwd floors, gas furnace, lge. birch kitch. w/built-in range, fenced lot, \$10,200, \$1500 dn. Ivy, ext. 208 or MI 8-4525 eves.

3-BDRM: nr. Tek, shop, bus; builtins, 2 baths, l'escaped 100x175 corner lot, fam. rm., \$18,500. MI 4-2856.

2-BDRM: w/w carpet, fp, 1/2A, 2 yrs. old, \$13,950. MI 6-1956.

3-BDRM: contemp., park setting, entry hall, builtins, comp. carpet, oversized dble. gar., \$19,950. MI 4-4725.

3-BDRM: 1 2/3 baths, patio, dble. gar., Beav., FHA \$14,200, \$110 mo., \$450 dn. or trade. MI 4-9757.

OLDER HOUSE: w/4A, \$8500. 331-2782.

1-BDRM: cottage, lge. lot, SE Port., \$4,250. AL 4-0235.

3-BDRM: poss. 4, Cedar Hills, 1 1/2 bath, fam. rm., 2 fp, \$16,700. 12465 SW Parkway. MI 4-1038.

2-BDRM: Walker rd., corner lot, 2 driveways, oil heat, lots of shrubs, \$9450. MI 4-5746 aft. 5:30.

3-BDRM: lge. priv. bk. yd., patio, d/w & disp., Pinehurst, Beav. school bus, walk to Jesuit hi, \$15,500, gd. terms. MI 4-3581.

3-BDRM: new, fp, built-in appl., w/w carpets, drapes, 1 1/4A in Newberg, FHA appraised at \$12,950. Loretta Allen, ext. 253 or JE 8-4680.

FREE

LONESOME LITTLE CHICK: 1 month old. MI 4-5525.

KITTENS: CH 4-9167.

RIDES AVAILABLE

FROM TIGARD: to bldgs. 47 & 39, 7-3:30 shift, via Hwy 217, or carpool. Les Mortier, ext. 7641 days.

RIDES WANTED

FROM HILLSBORO: Sunrise lane to Tek, days. Karen Kinsman, page 7201 or MI 8-3434.

FROM FOREST GROVE: to bldg. 47, starting June 1. Linda, 692 days.

FROM NE 67 & HALSEY: to Beav. plants, day shift. Gene, ext. 522 or 255-1205.

Portland C of C Committees Told

The Portland Chamber of Commerce recently announced its 1963 roster of standing committees. Nine Tektronix personnel are participating in committee activities this year. They are:

Jack Day (Central Staff Services), chairman of the Gearhart Conference committee; Paul Parks (Research) is a member.

Don Kepler (Personnel Services manager), chairman of the Personnel Management committee, of which Walt Durham is a member.

"Beich" Beichley (Facilities manager) and Bill Webber (Vice-president) are both members of the Industries committee.

Don Ellis (Treasurer) and Bob Newberry (Tax manager) are serving on the Taxation committee and Scotty Pyle (International Marketing manager) will serve on the World Trade & Transportation committee.

A total of thirty standing committees work in planning the welfare, growth and improvement of many areas of concern in the city of Portland.

Fotobugs Slate Guest

Joe Fyhr of Suburban Photo Shop in Beaverton will conduct a workshop on indoor flash techniques at the regular Tek Fotobug meeting on Monday, 7:30 p.m. at the Max Messmer residence, 9637 S.W. Springcrest drive.

Nonmembers are welcomed and those wishing to attend should call Max at CY 2-1898 after 5 p.m.

BLOOD DRAWING

1963 Goal: 1200 pints

Collected May 3: 92 pints
Collected to date: 348 pints

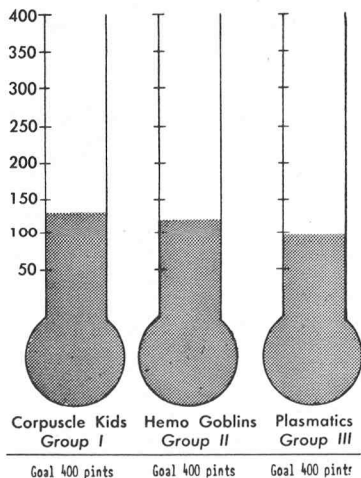

Next Blood Drawing: July 12
Group I, Corpuscle Kids

Job Postings

Tektronix employees should contact Alice Kida, ext. 7620 (8-7620 from Sunset), to apply for positions listed in JOB POSTINGS.

CLERK-TYPIST: Woman to work day shift for the Material Handling and Clerical Support group of the Quality Assurance department of Materials Management (J.P. no. 5114).

FUNCTIONS: Perform general office duties; typing, filing, record keeping. Prepare inspection package.

QUALIFICATIONS: Typing; ability to transcribe and file accurately and neatly.

PBX OPERATOR: Woman to work day shift for the PBX group of the Plant Supporting Services department of Central Staff Services (J.P. no. 3557).

FUNCTIONS: Operate switchboard for both local and long distance calls; maintain toll information; maintain necessary directory information.

QUALIFICATIONS: Previous telephone company experience desirable; general office experience helpful but high level skills not required; typing; pleasant speaking voice.

FILE CLERK: Woman to work day shift for the Accounts Payable group of the Accounting department of Finance (J.P. no. 2189).

FUNCTIONS: File paid invoices; alphabetize purchase orders, receiving copies and invoices; match invoices with remittance copies; assign vendor numbers; compute discounts.

QUALIFICATIONS: Speed in manipulation of paper work in assembling and filing; ability to adapt to changes in procedures; ability to follow instructions.

STENOGRAPHER: woman to work day shift for the Office Services group of the Plant Supporting Services department of Central Staff Services (J.P. no. 4680).

FUNCTIONS: take dictation; type letters, invoices, etc.; file; operate duplicating machines.

QUALIFICATIONS: typing 50-60 wpm; shorthand 80-100 wpm; numerical aptitude helpful; ability to adapt to varied situations.

Tek Archers Tell Summer Plans

Tek Archers are making last minute preparations to build a field course for outdoor competition during the summer months, Larry Berry (Accessories Test), president, reports.

The archery enthusiasts are ready for summer activities. Louise Jones (Accessories Test) will be shooting in a summer league at Archery Land where she is taking advanced instruction. Jean Steinfeld (Library assistant), Gordon Wood (Photography) and his wife, and Larry are participating in the last five weeks of league shooting at Archery Land. They placed third in the previous five weeks' shooting.

In league play last Tuesday night, Tek Archers' four-man team was back in first place after six weeks of shooting.

For information about Tek Archers, summer leagues or free instruction contact Gordon (300S) Louese or Larry (7398), or Dennis Simmons (7398 swing shift).

TEKWEK is published every Friday for Tektronix employees by the Communications department in cooperation with the Printing and Photography departments. Carol Day, editor-writer; Jane Martin, staff writer; Graphic Arts group, layout and pasteup. Del. station 74-298, telephone extension 405.

Employees Join Soaring Group; Build 'Do-It-Yourself' Glider

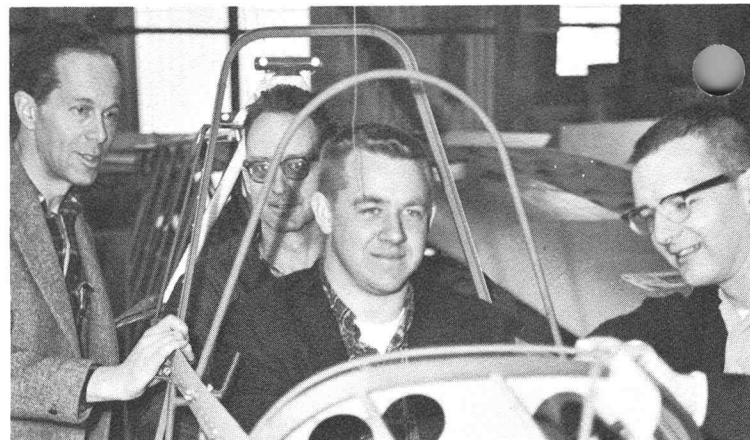

TEKS are among eager members of the Willamette Valley Soaring club who are trying on the fuselage of their new glider before it is covered. They are (l. to r.): Ernst Massey (Future Products Engineering); Bill Shipman, president of the Soaring club, in back seat; John McAllister (Research) in front seat; and Roger Haight (Tekintag Manufacturing Support).

Tek employees are trying another sport—this time it's soaring in the air via gliders. Ernst Massey of Future Products Engineering and vice-president of the Willamette Valley Soaring club reports that seven Tekes are or will be club members this spring.

Besides Ernst, they are Harry Allison (Advertising); Stan Foss (Field Information), Roger Haight (Tekintag Manufacturing Support); Dave Hillman (Research) and John McAllister (Research).

Presently, the club members are assembling a do-it-yourself glider — a commercially-built Schweizer 2-22 from New York. "We're now in process of covering it," Ernst commented. "The Federal Aviation Agency is checking all of our assembly work."

The new glider is the first to be owned completely by the club. Others in use are jointly owned by club members or individually owned.

Ernst reports that the club hopes to fly within three weeks from the Aurora airstrip, about 20 miles south of Portland off the Salem freeway. The club will

operate on weekends when the weather is good. For additional information, contact Ernst at extension 271 Sunset.

Baseball Players Get New Sponsor

Tektronix baseball players, under the sponsorship of Local Loan Co. of Beaverton, will play their Inter-City League opener Sunday, May 26.

The semi-pro league includes about eight teams now: Forest Grove; Local Loan; Camas and Vancouver, Wash.; Oregon City; West Coast Telephone; Steinfeld's Pickles; and Canby.

Any Tek employee who would like to play baseball this summer is invited to call Chuck Duquette (Manuals), extension 7357. Chuck, Ken Nelson (Stock Warehouse), Bill Dreyer (Stock Warehouse), Dick O'Brien (Transformers), Dick Stein (Plant 2 Test), Bill Higley (Stock), Larry Hedges (Transformers), Roger Tippet (Plant 2 QC), Jerry Johnson (Stock Warehouse) and Dick Snyder are the Tekes who turned out so far. Several non-employees plan to play with the team also.

Practice is held Monday, Wednesday and Friday evenings at 5:30, at Fir Grove elementary school in Beaverton.

Summer Bowling League Announced

A 10-week Peterson Point Singles league (Swiss style) is now forming for Tek male bowlers at the Beaverton Bowl. Interested men should call Bob Pickett (Plant 3 Test), ext. 7301, or the Beaverton Bowl, MI 4-4444.

League play begins Wednesday, May 15, 8 p.m. and runs through the summer.

Handicap will be 75 per cent of 200 with a 25-pin limit. Cost is \$4 per evening. Only 20 bowlers will be in the league and these will be accepted on a first come basis until the league is filled.

Calendar

Tek Fotobugs meeting—Monday, 7:30 p.m., at Max Messmer's residence, 9637 SW Springcrest drive.
Chess club—3:30 p.m. Tuesday, 4:45 cafeteria.
Tekaqua general meeting—Wednesday, 7:30 p.m., Ceramics cafeteria.
Mother's Day—Sunday, May 12.
Shutdown days—Unpaid; Friday, May 24, and Friday, May 31.
Tek open golf tourney—tomorrow, Broadmoor golf course, tee-off 10-11 a.m.