



Ruby Giller I Doubles  
Lee Morris I Doubles  
Jane Meyer II Singles, All Events

Bill Leeman I All Events  
Sherm Bell I Doubles  
Jim Sisk I Doubles

Gene Sams, Betty Freeman, Lois Ferrell, Bob Lilly  
First Place Team

Norma Johnson II Doubles  
Doris Smits I Singles, All Events  
Wanda Hilp II Doubles

Len Nelson II Doubles  
Merlin Mack II Singles  
Chet Murphy II Doubles

\* \* \* \* \*

## Top Tek Bowlers Accept Trophies

Winners of the 8th Annual Tektronix Bowling Tournament received awards Monday afternoon in the Metals building cafeteria.

Ted Hiatt, Bowling club president, and Herb Webb, vice-president, distributed cash or trophies for 86 paying positions earned by employees and their spouses during the two-day event, February 17 and 24.

Ted announced at the close of the awards that as a result of the enthusiastic participation in this year's tournament, committees will be formed to help organize several different types of tournaments throughout the year.



# Tekweek

Vol. 3, No. 49      Tektronix, Inc.      March 8, 1963

## County High School Seniors Apply For '63 Foundation Scholarships

Applications are now being received for the 1963 Tektronix Foundation scholarships, which are awarded annually to Washington county high school seniors.

Any senior attending a high school in Washington county and who plans on entering an accredited college in the United States the fall term immediately following graduation, and who will major in a physical science or mathematics is eligible.

The selection committee, composed of community leaders and interested Tektronix personnel, awards the scholarships on the basis of: Type of courses taken; grades received; recommendations of teachers and counselors; aptitude and results of College Entrance Examination Board scholastic aptitude test (SAT). If the CEEB achievement test has been taken, those results are also considered.

The scholarships are awarded

solely on the basis of merit, but the actual amount of the stipend is determined by the student's need. Funds range from a minimum of \$250 to a maximum of \$1000.

Students who qualify and are interested in the scholarship program should obtain application forms from their school principals promptly, as the deadline for application is April 1, according to Tom Williams, Plant Supporting Services manager.

## Tek Foundation Trustees Establish Stanford University Fellowship

At a recent meeting of the Tektronix Foundation trustees, the decision was made to establish a \$5000 Tektronix Foundation fellowship at Stanford university. According to Dean J. M. Pettit, recipients of the fellowship will primarily be first-year graduate students working in the field of solid-state electronics in the Department of Electrical Engineering.

The grant includes tuition and subsidy for the student. A portion will be used for additional expenses in the department. Stanford will endeavor to award the fellowship to outstanding students

## 'Ash' Temporarily Heads Manufacturing Engineering

In an F&M Report Monday, E. E. "Ash" Ashenbrenner (F&M manager) announced that he has temporarily assumed administration of the Manufacturing Engineering department.

Until a new Manufacturing Engineering manager is named, employees in that department who formerly reported to Stan Kovac will report directly to Ash. Stan died two weeks ago of a heart attack.

from the Pacific Northwest as encouragement to pursue their graduate studies in engineering and physics.

Tektronix, Inc. will keep in close contact with the program. Each student receiving the fellowship will be considered for summer employment at Tek.

The Tektronix Foundation graduate fellowship will be granted Stanford each year until the trustees decide to discontinue it. During the first three years, Dean Pettit says, Stanford is eligible to receive matched funds from the Ford Foundation.

## Bill Pyle Tells Telstar Assist

The following Call Report information was sent in by Field Engineer Bill Pyle of the Union, N.J., field office after he had visited Tek customer, Bell Telephone Laboratories, Inc. at Murray Hill, N.J.:

TELSTAR ASSIST: I was informed that the ability to establish Telstar communication again was mainly attributed to the Tektronix 160 series. In attempting to isolate the false pulses which had inadvertently "shut off" Telstar, they found that the only delay generator which afforded reproducible signals was the 160 series. It was a signal from the 160 series which turned Telstar back on. It was also mentioned that the people engaged in this work are more impressed with the 160 series than any other instrumentation they are using.

## Office Women Dine

Thirty-five Tek office ladies attended last Wednesday's dinner at the River Queen. Next office ladies' dinner is scheduled for Wednesday, April 24, with Nancy King (Component Selection) and Rachel Reeder (Engineering Purchasing) as hostesses.

## Bill Polits Tells Change

Bill Polits (Instrument Engineering manager) announced in a Newsletter last Friday that Militarized Products Engineering, managed by Bob Poulin, now reports to Oz Svehaug (Project Engineer).

# Departmental News

## Plant 2, Vern's Gabby Gals

Jan Theis is new in our group from Short Line.

Mollie Mulcare returned from MQA just in time to transfer to Semiconductors.

## Plant 1, John Stevens' Group

Lelia O'Dell was elected group representative, Cora Schmidt became social chairman, and Margaret Zelman was elected reporter.

Esther Lyski announced a new granddaughter.

Darlene Lepley celebrated her first Tek anniversary.

Dorothy Frye went on a three-month leave of absence.

## Plant 1, Fables from Finals

Skip Brune starts Test school Monday.

Gary Pheil is on loan to Cabinetizing. Cory Johnson celebrated her 12th year at Tek.

## Capacitors, Days

Capacitors did well in Tek's 8th Annual Bowling Tournament: Dit Hooker and husband and Kay Bartness and husband placed third in team event. Wanda Hilp and Norma Johnson took first place in Class 2 doubles; Dit Hooker bowled high game scratch (women's) for the tournament (240). Tom Hooker (Dit's husband) won first place in Class 2 All Events; LeEllen Gallely placed second in Class 2 singles. Marian Robinson has a new grandson.

Roselynn Garner transferred from Resistors to Quality Assurance. Dorothy French and Helen Robertson served Valentine treats for February birthday people. Don Loos from Plant 2 Finals transferred to Capacitors as utility man.

Mary Gifford, Choeta Marsh, Jane Mieson, Camilla Millsap and Dorothea Lloyd are on loan to our department. Dorothea was acknowledged in Lambert Florin's November 1961 book, Western Ghost Towns. She typed the manuscript.

Lucile Hastings flew to San Francisco for the marriage of her son, Gary.

Roger Heiser of Diodes celebrated a birthday.

Barbara Williams terminated and went to Minnesota. Effie Foster is group representative; Roselynn Garner is alternate; Clydeen McFerran is reporter.

## Plastics Nite Owls

Gerald Lacey and Ed Chapman celebrated birthdays.

Muriel Nicoll told of the birth of her granddaughter.

Molding & Processing have rejoined Shop for group meetings. Shirley Kennedy was elected social chairman and reporter for the group since we are so small now. Shirley also celebrated her fourth year at Tek; Kathy Wolf celebrated her first year.

## Coils Goils

Charlene Fraser was treated before she went on maternity leave March 1.

## Accessories, Swing

Among our February birthdays, we had two "21st": Betsy Jones and Donna Pilkington.

Joan Wells celebrated her second Tek anniversary, Helen Osburn her fourth.

## Plant 1, Mech. & Kit Prep

We treated Alice Vuylsteke, who went on maternity leave.

Lucy Benton is home after her eye surgery; Jewel Liebelt left March 1 for surgery.



**PICTURES DON'T LIE**—This is no fish story. Marguerite Huffman (Accessories) hooked this 120-pound Marlin during a three-week vacation in Mexico. Marguerite also visited with the Phoenix field office personnel on her trip.

## Electrochemical

On loan to us are Stella White, from Plastics, and Phil Horine, from Shop. Bill Parker and Jack Peasley are suffering in sub-zero temperatures in the East, where they are inspecting new anodizing equipment.

Joni Waltie is new in our group from Messenger Service.

## Plant 3, East Side Gang

Pat Russell treated the group on her first Tek anniversary.

A planned potluck was held at Phyllis Burney's home February 20, with nine Mechanical Assembly girls in attendance. Phyllis recently transferred to Diodes.

Winnie Winslow is loaned to Electrochemical.

Cake was served February 14, by Hulda Jamerson and Marion Guffy. Marie Vsetecka served cookies for her fourth Tek anniversary. February birthdays in the group were celebrated.

## Ceramics

Our group treated Donna Richardson last Friday. Donna terminated after four years at Tek, three of which were spent in Ceramics QC.

Ellen DeWeese's son, Bill, spent a 15-day leave at home before returning to Navy duty aboard the missile ship Warden.

## Manuals

Things are clearer in our building (96) now since our new heating system was installed. Besides plenty of heat and fresh air, we also are able to get rid of the stale, smoke-filled air that was causing a blue haze overhead.

## Facilities

Phyllis Campbell served cake when she celebrated her sixth Tek anniversary, February 4. Les Knuth, Plumbing Maintenance, terminated last Friday to set up his own business. He served cake before he left.

## Material Control

Jo D. Peters of International Material Control terminated last Friday after two years at Tek.

## Plant 3, Gipson's Girls

New group officers are: Merlene Warneking, group representative; Martha Finch, alternate; Mary Dove, social chairman; Betty Kjelland, Tekweek reporter.

Marilyn Hansen is on loan to Finals; Kathy Brown is back after a leave of absence.

Our group served cake and coffee last Thursday to honor Karen Stanley who is terminating.

## Plant 1, Rickman's Relics

Ethel Williams treated us to German chocolate cake when she transferred to Mechanical.

## Steve's Sleepy Sweepers

Bob Moore served ice cream and cake to the group to celebrate his birthday.

## Capacitors, Swing

Laura Johnson celebrated her first-year Tek anniversary and treated us.

New in Diodes are Joan Herb and Lola Nofziger, transfers from Unit Wiring, Plant 1.

Inez Brown is back in the Resistors group following maternity leave.

Mary Stewart is new in the Capacitors area; she is loaned from Unit Wiring, Plant 2.

## Accessories

Jackie Harbick is on maternity leave.

Roberta Lytle announced her engagement to Fred Schade (IMQA). No wedding date has been set.

Treats were served by the following employees who celebrated anniversaries: Virgie Johnson, Mae Gillett, Ruth Whitaker, Myra Slovick, Vere LaPlante, Rose Sterba and Charlotte Barnett.

## Plant 2, James' Gang

Jennie Cox and Geri Moser have been loaned to Pilot Production; Joyce Weber is loaned to Kit Prep.

## Plant 2, Cables & Kit Prep

Jackie Leech terminated March 1 after four years at Tek.

We had a potluck for Jerry Ennis, who joined us.

## Building Service Nite Owls

August Dober, Russell Howerton and George Elliott celebrated their first Tek anniversaries; Myron Bidiman celebrated his second year.

## The Solderettes, Swing II

We treated the February birthdays of Myrtle Moss, Dick Moore, Corrine Sundby, Ginger Cordney, Grace Duns-moor and Tammy Hatcher.

## Plant 2, Mech. & Wire Prep

We had a smorg for Mike Croft, who transferred from Mechanical to Short Line and Len Nelson, who is coming to Mechanical.

## Plastic Pills, Days

February birthdays were celebrated by Jerry Baldwin, Genie Brink, Dick Kruger, Thyra Raun, Edra Howison and Virginia Couture.

JoAnn Coffey is going on leave of absence.

## HOUSES FOR SALE

**3-BDRM:** corner lot, fir trees, dishwasher, wash. machine, curtains & drapes, fenced yd., \$12,950. 218 S.W. Wesfield.

**3-BDRM:** fenced bk. yd., dble. plumbing, bsmt., 2 fp, intercom system, gar., alum. windows, \$17,500. CH 2679.

**4-BDRM:** 2 baths, near sch., bus, stores, fwy., quality const., diff. floor plan, d/w & disposal, all for \$20,750. 1844 S.W. Dolph st., Portland.

**3-BDRM:** view, Sunset hi dist., dble. gar., daylight bsmt., 2 baths, lge. lot, \$22,500. MI 4-7944.

**3-BDRM:** fp, din. rm., kitch. w/eat. area, att. gar., patio, fenced bk. yd., \$13,200. MI 4-1629.

**2-BDRM:** Raleigh Hills, daylight bsmt., w/w carpet, new. redecc., l'scaped, fp, 90x120 lot, patio, FHA \$18,250. 292-5736 aft. 7.

**4-BDRM:** liv-din-fam. rms., den, util., fp, 3 baths, w/w carpet, dble. gar., covered patio, \$33,750. MI 4-0969.

**3-BDRM:** storage, Flair oven & range, cov. patio, storm windows, fenced yd., immov. poss., \$12,400. MI 4-3792.

**MOBILE HOME:** 10 x 55, 1-bdrm., all elec., \$6,000, Space No. 63 in Nut Tree Mobile Estates. MI 4-1037.

**3-BDRM:** 2 baths, Cedar Hills, best area, \$100 below \$17,000 FHA appraisal, low dn. pmt. or will take acreage. MI 4-0782.

**2-BDRM:** poss. 3rd, West Slope, daylight bsmt., w/w carpet, profess. decor. in & out, din. & util. rms., \$17,950 below FHA. 292-5736.

**3-BDRM:** full daylight bsmt., unfin. attic, fenced yd., upper Bonney Slope, FHA appras. \$10,500, \$360 dn. 286-1028 aft. 4 wkdays.

**3-BDRM:** 1 2/3 baths, fp, attach. dble. gar., priv. patio, Beav., \$14,000, nothing dn. MI 8-3314.

**3-BDRM:** 2 mi. to Tek, 1/2 acre, \$12,500, trades cons., 4120 S. W. 175th. MI 0273.

**3-BDRM:** Vermont Hills, fenced yd., close Hayhurst, Alpenrose dairy, \$11,500. 5940 S. W. Illinois. CH 4-9366.

**4-BDRM:** Viewaramic, daylight bsmt., Medallion home, 3 fp, all Imperial appl., 1/2 acre, Wilson hi, \$25,500. John Sloomman, CH 4-8894.

## WANTED

**BLACK LABRADOR PUP:** purebred but no papers. Jack Holmes, ext. 7405.

**MORROW INSTRUCTION MANUAL:** MB-560, to make copy from. Don Tucker, ext. 442 or MI 6-1765.

**NATIONAL GEOGRAPHIC:** Jan. '57 issue. Becky, ext. 404.

**PAMPAS GRASS:** 2 plants, clumps or starters. Be Onsted, ext. 7797 swing or MI 6-2828.

**.22 REVOLVER:** good, used, will buy or trade electronic parts or antique auto parts for it. Joe, ext. 7368 or CH 6-1945.

**BOAT TRAILER:** must be extremely inexpensive or trailer that could be used for boat. Bob, ext. 366 S or BE 5-0471.

**RADIAL ARM SAW:** 12 or 14-in. MI 4-7069.

**OPEN LAND:** to rent for production of grass hay, prefer not less than 5 acres. MI 4-7146 eves.

**'55-'56 CHEVROLET:** top cond. Jim Scott, ext. 7694 or MI 4-0931.

**TASCO TELESCOPE:** refractor type. Harold Wilson, ext. 7474 or 236-7834.

## ACREAGE

**WOODED 1/2 ACRE:** S W 60th & C, \$2500. Zane, ext. 7223 or CH 6-4970.

**5 ACRES:** 4 mi. from Tek, 2 1/4-acres strawberries, family orchard, 2 wells, 2-bdrm. house, other bldgs., \$17,500. Elmer Woods, ext. 7641 or MI 4-5801.

**4 ACRES:** w/older type home, \$8250, may take trailer as pt. pymt. 331-2782.

# Trading Post

## CARS FOR SALE

- VOLKSWAGEN:** 1 owner, excel. cond., \$1250. Keith, ext. 7637 or 246-7091.
- '57 CHEVROLET:** 4-dr., V-8, new license, under 40,000 miles, \$995. MI 4-0343.
- '61 DODGE:** Lancer, 4-dr. sedan, good cond., \$1095. NE 8-7243.
- '55 DODGE:** 2-dr. hdtip., V-8, stick, \$125. Milo, ext. 7306.
- '60 PLYMOUTH:** 2-dr., r/h, stick, \$950. ME 9-4446.
- '60 IMPALA:** sport coupe, 335 hp, 3-speed, 39,000 mi., 1 owner, like new, \$1975. MI 4-5715.
- '53 STUDEBAKER:** pickup w/overdrive, plywood canopy, excel. tires, \$425. Elaine, ext. 7578 or MI 8-1766 aft. 5.
- '50 FORD:** \$125. MI 8-6155.
- '57 VOLKSWAGEN:** red, good cond., \$750. MI 8-4012.
- '50 AUSTIN:** 4-dr., \$100. Dean, ext. 325 or MI 4-8996.
- '60 RAMBLER:** deluxe wagon, 6 cyl., r/h, o/d, 4 new recaps, \$1295. Ron ext. 7170 bef. 6. or 331-2944.
- '62 CHEVROLET:** Impala, black hdtip., stick, od, \$2600 or best offer. EL 7-9252.
- '34 FORD:** 5 window coupe minus eng., \$150. Gary Kersey, ext. 7694 or 234-2702.
- '52 CHEVROLET:** pwr. glide, good cond. clean, \$250 or best offer. MI 4-3308.
- '58 FORD:** pickup, V-8 w/homemade camper, \$1100. MI 4-2453 aft. 4.
- '47 NASH:** Ambassador, good cond., 2 new tires & brakes, \$115 or best offer. EL 7-695 or 232-5590.
- '58 VOLKSWAGEN:** Microbus deluxe camper, good cond., w/icebox, water tank, canopy, table, sleeps two. \$330 for equity, \$790. Phyllis Jensen, ext. 264.
- '52 HUDSON:** Hornet, excel. running cond., \$100 or make offer. 292-3955 aft. 4.
- '62 MONZA:** club coupe, maroon, 4-speed, lge. engine, padded dash, etc., really a beauty, \$2150. MI 8-4467.
- '47 CHEVROLET:** sedan delivery, \$65 or best offer. MI 6-2440.
- '61 CHEVROLET:** Impala, 2-dr. hdtip, V-8 stick, r/h, clean, \$2100 or make offer. MI 4-8642.
- '53 FORD:** wagon, 4-dr., Fordomatic, r/h, w/w tires, ready to go for \$275. Russ, ext. 575 or CH 4-8094.
- '52 OLDSMOBILE 88:** hdtip, good second car, make offer. Ext. 270 S or MI 8-3461.
- '60 CHEVROLET:** Bel Aire, V-8, auto, 4-dr., excel. cond., \$1495. MI 4-0215.
- '46 CHEVROLET:** 1/2-ton pickup, runs good, 6-ply tires, \$195. 875 S. E. 13th, Hillsboro. MI 8-4260.
- '59 IMPALA:** 4-dr. sedan, all pwr., auto. trans., pretty good shape, \$1525. Archie, ext. 235 or 981-4291.
- '53 FORD:** 2-dr., rebuilt '58 eng., floor shift, excel., \$425. EL 7-2429 aft. 5:30.
- '53 CHEVROLET:** Bel Aire, 4-dr., r/h, pwr. glide, orig. paint, \$295 or trade for Renault or small car. Harvey, ext. 7695 or AL 3-9658.
- '50 STUDEBAKER:** Commander, 4-dr., low mileage on rebuilt motor, r/h, good tires, runs good, best offer. MI 4-2453 aft. 4 or Sat.
- '53 MERCURY:** hdtip, stick, black, good cond., \$375. Roberta Williams, ext. 7795.
- '59 BSA MOTORCYCLE:** Spitfire, knobby tires, good cond., \$595. Doug Pegar, ext. 7474 or OL 6-5900.
- '57 CHEVROLET:** 4-dr., under 40,000 mi., new license, \$995. MI 4-0343.

## MISC. FOR SALE

- VIKING RANGER:** brand new, built from kit, \$175. Jim Stewart, page swing or CA 3-2471.
- CAPEHART HI-FI:** 3-speed, table model, mahogany finish, \$75. Joanne Edstrom, ext. 7152.
- CHAIN SAW:** elec., 12-in., Omark bar & chain, used 5 hrs., \$50 w/50-ft. cord. Bob Fields, ext. 675.
- WESTINGHOUSE RANGE:** \$50. MI 4-6792.
- HOFFMAN ENTERTAINMENT CENTER:** 20-in. TV, 3-speed phono, am/fm receiver, mahogany cabinet, excel. cond., \$75. MI 4-0321.
- DOUBLE OVEN STOVE:** excel. cond., \$40. BE 4-3165.
- CONSOLE TV:** 21-in. Zenith, \$37.50; chrome set, 4 chairs, \$25. CH 6-4613.
- HIDE-A-BED:** Simmons, \$60; BC 669 A transceiver, 80/160 M w/PS, \$69 or trade. Don, ext. 7460 or 654-1270.
- FLATBED TRAILER:** 6 x 10, 3/4 T, \$75. MI 4-0543.
- MERCURY OUTBOARD MOTOR:** 70 hp, long shaft, tank controls, spare prop., top cond., \$450. CY 2-5057.
- SINGLE BED:** w/springs, mattress, chest of drawers & vanity, \$40. 246-4620.
- BABY STROLLER:** newly upholstered, good cond., \$10. Charlotte, ext. 7176 or MI 6-1356.
- UPRIGHT PIANO:** Howard, excel. finish, tuned recently, \$150. EL 7-9794.
- LESLIE SPEAKER:** Model No. 25, \$200. EL 7-9566.
- TWO-TONE TV:** 21-in. console, mahogany finished metal cabinet, \$50. AT 4-6719.
- PORTABLE TYPEWRITER:** Travel-Rite Remington, excel. cond., \$50 or make offer. MI 8-4084.
- YOUNGSTOWN DOUBLE SINK:** 66-in. metal, porcelainized, w/all fittings, drawers & cabinets, \$99.50. Brad Webb, ext. 7110 or BE 5-3746.
- TWO MOTORCYCLE JACKETS:** men's, size 44, \$25; women's, size small, \$20. Ext. 7416 or MI 6-2887.
- PULL LAMP:** black & brass, 3 lights, \$8. MI 8-3787.
- DRAW DRAPES:** beige & white, lined, 1 yr. old, 16-ft x 7-ft., incl. rod, \$175 new, sell for \$75. MI 4-6976.
- MODERN DAVENO:** beige, chair & ottoman, \$65; 2 dressers w/mirrors, \$6 ea.; buffet, \$5. Alice Carnley, ext. 672 swing.
- ENGAGEMENT RING:** 1/4-carat diamond, paid \$175, will take \$150. 222-4136 aft. 6.
- NYLON SNOW TIRES:** w/w, two 8.00 x 14, trade for two 7.10 x 15 tires. Donald Verley, ext. 7460 or JE 8-3524.
- WIRE FENCE:** 155-ft. of double picket, 4-ft. high, also 8 steel posts, all good cond., \$30. MI 4-9323.
- AUTOMATIC WASHER:** Bendix, \$25. MI 4-7408 aft. 4.
- BATHROOM MEDICINE CABINET:** like new, \$5; 2-gal. aquarium, \$2.50; 1 pr. pink & gold lamps, \$3.50; maple bedstead, \$10. 1795 S. E. King Blvd., Beaverton.
- STEREO CONSOLE PHONO:** in excel. cond., \$95. 292-6131.
- HAM GEAR:** Hallicrafters TW 1000-A trans-oceanic, AC or DC, like new, \$50. AL 2-5383.
- AZALEAS:** extra large, \$3, good variety of shrubs & trees, \$1 & up. MI 4-6374.
- TRACTOR:** 2-ton, crawler-type, torque conversion trans., hydraulic blade, good tracks & rollers, \$800. NE 8-2683.
- BOAT-TILT TRAILER:** 14-ft., 5 hp Evrude motor, \$250; 300 Savage & case, \$75. MI 4-2243.

## MISC. FOR SALE

- HAM GEAR:** Apache TX-1 trans., \$240; Morrow trans. MB-560 incl. pwr. supply, \$125; wiring comparable to Tek's. John Bookout, ext. 411 or BE 2-1419.
- SKIN DIVING OUTFIT:** complete, like new, \$110. Jay Quimby, ext. 7695 or BE 6-9960.
- TRUCKSTELL TIPTOEMATIC:** overdrive for '41-'49 Chev., \$15. Ed Archer, ext. 394 S or MI 4-7525.
- HAR SPORTSMAN:** 22 cal. double action, also holster, \$25. Jim, ext. 655 swing.
- BATHINETTE:** \$5; TV stand, wrought iron, \$2. Doc, ext. 224 S or AT 8-2431.
- OLDS. WHEELCOVERS:** for '56 Starfire, 15-in. flippers, \$10 for set of 4. CH 6-5145.
- OLYMPIA TYPEWRITER:** portable, cost \$135, sell \$100, used very little. James, ext. 341 S or MI 4-9493 eves.
- FIBERGLASS RECURVE BOW:** 55 lb, 1.0. Jackie, ext. 7698 swing.
- FREEZER:** 21-cu. ft., \$125. CY 2-4605.
- PRINTING PRESS:** Chandler & Price, side lever, on metal stand, \$125. Ext. 7623 or CY 2-1643.
- CHROME DINING SET:** lge., table & 6 chairs, brown trimmed in gold, 1 yr. old, \$80. Harriet Mount, MI 6-2356.
- CREAM SEPARATOR:** lge-size, excel. cond., \$20. ME 9-1637.
- YOUNGSTOWN SINGLE SINK:** 60-in. metal, porcelainized, w/all fittings, drawers & cabinets, excel. cond., best offer. MI 8-1994 aft. 5.
- COCKER PUPS:** 5, \$5 ea. Ext. 252 or EL 7-6360.
- CHAIN SAW:** Diston Mercury 30-in., good chain, mechanics special, runs but needs carb. kit, \$25. Donald Verley, ext. 7460.
- TANNED ELK HIDE:** tan color, \$6. MI 4-0375.
- OAK DINING SET:** blond, 8-pc., table, 6 chairs, china cabinet, \$175. AL 4-3965.
- GASOLINE ENGINE:** 3-hp. Fairbanks-Morse, 2-cycle, good cond., \$25. James Roberts, ext. 569 or 331-2400.
- DAVENO & CHAIR:** Danish modern, reverse, cushions, dark brown, good cond., \$75 or best offer. Bob Keen, ext. 7108 or 232-0672.
- SPRING MATERNITY SUITS:** size 10-12, 2, beautiful, \$10 ea.; men's ski boots, size 10 1/2, \$5. MI 4-7458.
- ONE-WHEEL TRAILER:** all metal, \$45. MI 4-9703.
- COINS:** some V nickels, mostly cents, both US & Canadian, some rare & hard to get coins. MI 4-4452 aft. 4.
- UPRIGHT GRAND PIANO:** older, excel. cond., \$200 or best offer. 659-1420.
- GARDEN TRACTOR:** Kultur King w/attach., plow, disc, tooth harrow, weeder & blade. Wisconsin eng., good cond., \$135. Bert Wheeler, ext. 575 or MI 6-2206.
- CROCHETED TABLECLOTH:** handmade, full size, took 1 yr. to make, \$65. AL 3-4658.
- ROTOTILLER:** \$42.50. Ext. 627 or MI 4-0956.
- MONARCH RANGE:** wood & coal, perf. for mt. cabin, \$30. CH 4-1090.
- FURNITURE:** apt. full, daveno, \$25; gas range, \$15; din. rm. set, \$35; chairs, bkcase, etc. NE 6-2684.
- PORTABLE TYPEWRITER:** & girl's bike, \$15 ea. MI 4-7901.
- MEN'S ROLLER SKATES:** size 10 1/2, \$10. MI 4-4961.
- 1/2 MIDGET FRAME:** w/45 cu. in. Indian eng. mounted, almost ready to run, \$200. Tony, OL 4-8863.
- CALVES:** \$25 and up. MI 4-5950.
- TV SET:** used, needs repairs, \$35. EL 7-6383.
- GO-CART:** w/Clinton A 400, excel. rubber, like new, \$100. CH 4-4517.
- EARLY AMERICAN FURNITURE:** 2 match. end tables, coffee table, 2 match. lamps. Good cond. Make offer. CY 2-5561.

## CHILD CARE

- BABYSITTING:** my home, 3 & 1/2 yrs. old playmates. MI 4-0014.
- EXPERIENCED CARE:** my home, days, nights & vacations, hot meals, sleeping room, any age. MI 4-0808.
- CHILD CARE:** my home, 1 or 2 children, 6 mos. & up, any shift. CH 4-9035.
- CHRISTIAN HOME:** 2 yrs. & up, close to Tek. MI 4-7666.
- HOT LUNCHES:** reliable, my home, SE Beav., weekdays, playmates. MI 4-5061.
- BABYSIT:** Sunset-Murray rd. area, activities, nap, 3-6 yrs., good care. MI 6-2978.
- REFERENCES:** my home, hot lunches, \$2 starting per child. Janice Nightling, MI 4-1929.
- BABYSITTING:** aft. school & weekends, also during summer, pref. Cedar Mill area. MI 4-7005.
- CHILD CARE:** my home, near Tek. MI 4-6766.

## RENTALS

- 1-BDRM:** 3 apt., Beav., furn. & ptly. furn., \$65, \$70 & \$85. Ext. 300 S or MI 4-5075 aft. 2 p.m.
- 2-BDRM:** unfurn., tile bath, auto. oil furn., patio, gar., water pd., \$77.50. MI 6-3001.
- ROOM:** w/kitch. & liv. rm. priv., SW Port., in private home, \$25 mo., man or woman. CA 2-6461.
- 2-BDRM:** furn., Garden Home, \$85 plus util. Vernie Roesle, MI 4-7717.
- 3-BDRM:** elec. heat, ptly. furn., \$75. MI 4-8420.
- 1-BDRM:** furn., upstairs apt., near Progress, couple only, water & elec. furn., \$70. ME 9-1327.
- 1-BDRM:** duplex, w/range & refrig., auto. heat, close in Beav., 130 S. W. Angel, avail. Mar. 15 \$57 incl. water KE 9-3931 eves.
- TRAILER HOUSE:** 2-bdrm., 10x45, Biltwell, \$30. MI 4-1604.
- 2-BDRM:** in Beav., immed. poss., cheaper by lease, \$125. MI 6-1226.

## FREE

- TOY TERRIER PUP:** to give away. AL 2-4671.

## RIDES WANTED

- FROM S W BOONES FERRY RD:** & Arnold st. vic. to bldg. 47, 7-3:30. 246-3423.

## Thank You

I wish to thank all my friends at Tek for the plant and cards they sent me during my recent stay in the hospital. **Harry Allison** (Advertising).

I thank everyone for their kind sympathy at the death of my mother. **Luella Streimer** (Plastics Processing).

I wish to thank all my friends at Tek for the cards, flowers and expressions of kindness following my recent auto accident and hospitalization. **Millie Whitmore** (CRT Bulb Prep).

We wish to thank our friends for the flowers and sympathy given at the death of my father. **Ed Angell** and family (Test-Cabinetizing, Plant 3)

Thanks for the cards and flowers after my auto accident. **Joan Wells** (Accessories).

I express my deepest and most sincere thanks to my friends at Tek for the thoughtful words of sympathy and the beautiful flowers at the death of my father. **Cy Littlefield** (CRT Parts Prep).



# Sports

## Plant 3 Cagers Win Inter-Plant Title

Plant 3 won the inter-plant basketball tournament last Wednesday by beating Warehouse, 38-30, at Jesuit high school. Tom Moore (Plant 3 Assembly GM) was high scorer for the game with 11 points.

Plant 4 beat Personnel for third place, 54-35; Shop gained fifth place with a 59-45 victory over Transformers.

The final league standings before the tournament were:

Team	Won	Lost
Plant 3	9	0
Warehouse	7	2
Personnel	7	2
Plant 4	6	3
Shop	4	5
Transformers	4	5
Sunset	3	6
Plant 1	1	8
Plant 2	1	8
Research	0	9

## Bowling

Feb. 25 - 28

In Tek Bugs league, Lorraine Stewart put a ball right between the 4-5 split without picking up either pin. Larry Haugen (Plastics Molding), the same evening, did a little better and converted the 6-7-10 split.

High game and series honors for Tek league bowling were:

**Tek Men's:** Bill Mills (Plant 1 Finals) 235, 595. Ray Davis (Electrochemical) picked up the 4-10 split.

**Tek Women's:** Carolyn VanGrunsven (Plant 1 Assembly) 177, 484.

**Scopettes:** Sandy Jansen (IM Scheduling), substitute, 232, 581. Kay Bartmess (Capacitors Pilot Production) 211, 507. Jennie Herb (Component Selection) 520. Dit Hooker (Capacitors Comp. Eng.) 508; Vi Mills (C/S Assembly) 504. Ruby Giller (Accessories) converted the 4-5-7-10 split.

**Tek Bugs:** Ellen Holmes (Plant 2 Planning) 188; Ruby Carter (Capacitors Pots) 480. Roger Tippett (Plant 2 QC) 213; Chuck Stoop (Ceramics) 552.

**Tek Late Winter Mixed:** Carole Thackeray (Plastics Molding) 166, 443. Olan Vineyard (Plant 3 Test) 221; Dean Christiansen (Plant 3 Test) 577.

## Calendar

**Camera club**—7:00 Monday in Photography office, Cedar Hills shopping center basement.

**Chess club**—5:30 Tuesday in Building 45 cafeteria.

**Archery club**—4:15 Tuesday in Photography office, Cedar Hills shopping center basement.

**ICRC meeting**—11:30 a.m. Wednesday in building 19 main conference room.

**Bridge club**—7:30 Wednesday in Building 45 cafeteria.

## Bridge Tournament Set

The next Tek Bridge club tournament will be held at 7:30 Friday, March 22, at Aloha Odd Fellows hall.

Duane Peck, club president, announced that the tournament is open to Tek employees and friends. Admission is \$2.50 per couple and must be paid by Monday, March 18. Call Margaret Cavanaugh (Bridge club secretary), extension 633, to sign up.

## Softball Teams Needed

Ron Lowry (Photo Studio) announces that all departments that want to field softball teams in this summer's inter-departmental competition should contact him, extension 308S, by March 22. An organizational meeting will be held later.

## Tek Skater Wins in Meet

George J. Kolibaba (Plant 3 Unit Wiring) won two events, and placed third in another, in the Oregon State Inter-Rink roller-skating meet at Roseburg, February 24.

He won the Novice B free-style and Novice A dance events, and placed third in Novice B figure skating.

## BLOOD DRAWING

1963 Goal: 1200 pints

Collected March 1: 124 pints

Collected to date: 256 pints

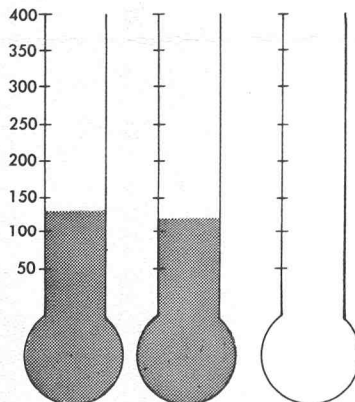

Next Blood Drawing: May 3 Group III, Plasmatics



**RALLY MASTER** for the Aquamania Cascade sports car rally Sunday is Ruby Hutchinson (left) of Future Products Engineering. Other rally master, Keith Larkin, and Ruby receive "special radiator fluid" dipped from the Skidmore fountain by Aquamania mermaid, Paula Watt. Aquamania, Portland's new fun festival, will chase the rainy season blues, March 10-16.

## Job Postings

Tektronix employees should contact Alice Kida, ext. 7620 (8-7620 from Sunset), to apply for positions listed in JOB POSTINGS.

**JUNIOR CHEMIST:** Man or woman for work day shift for the Chemistry Laboratory of the Engineering department of CRT (J.P. no. 3848).

**FUNCTIONS:** Originate or procure new ideas for product or method development or improvement; assist in planning and implementing product or method development projects; direct the activities of technicians to gain optimum efficiency in completing the project; assist in evaluation of new products and methods; assist in evaluating the results of studies; maintain log, make patent disclosures and write engineering reports; train, instruct and evaluate assigned technical personnel; assist in forecasting equipment and manpower requirements; assist in insuring that equipment is maintained in usable and calibrated condition; follow safe working practices.

**QUALIFICATIONS:** B.S. in chemistry.

## Tekweek

TEKWEEK is published every Friday for Tektronix employees by the Communications department in cooperation with the Printing and Photography departments. Carol Day, editor-writer; Donn Beck, staff writer; Jane Martin, staff writer; Graphic Arts group, layout and paste-up. Del. station 74-298; extension 405.

## Teks in the News

**Jim Sare** (Plastics manager), **Jud Brummond** (Plastics Engineering GM) and **Eugene DeShon** (Manufacturing Engineering Plastics Tooling) attended the 19th Annual Technical Conference of the Society of Plastics Engineers in Los Angeles, February 26 to March 1.

**Harry Tomkins** (Factory Instrument Repair), **John Mulvey** (Field Information manager), **Dick Winn** (Field Engineering Technical Support) and **Bob Wruble** (Field Maintenance Support) attended a National Office Management Association session, "How to Manage," Monday and Tuesday.

On Wednesday, KGW-TV's Outdoor Sportsman show featured **Glen Mathewson** (Plastics Processing). Jim Conway, the show's narrator, interviewed Glen after he limited out while steelhead fishing. Glen is totally blind.

**Virginia Levens** (Future Products) and her husband, **George**, returned February 24, from a week's all-expense-paid vacation in Reno. George won the trip during Portland Elks club's recent membership drive.

**O. Richard Ringard** (Field Maintenance Engineer) transferred from the Long Island field office to the Endicott office.

Field Training visual aids coordinator **Jackie Gossett** will present a one-woman exhibit of her artwork in oil, pencil and water color, at Beaverton city library, Monday through March 30.

After nine years' employment at Tek, **Dick Millington** (F&M Quality Assurance) terminated last Friday. He is now responsible for the promotion and operation of Archery-Land, SE Stark at 100th.

**Bill Cronin** (A/C Real Property) attended an insurance conference at the Lafayette hotel in Chicago, Monday through Wednesday.

## Statistics

### BORN:

**To Ira and Colleen Cleland** (Stock Warehouse; Assembly, Plant 2), a son, **Mark Alan**, 7 lbs. 10 oz., February 17.

**To Wayne and Barbara James** (Assembly, Plant 2), a son, **Cameron Dale**, 8 lbs. 15 oz., February 22.

**To Les and Bernadine Wold** (Instrument Engineering Model Shop), a daughter, **Lisa Ann**, 8 lbs. 5 oz., February 25.

**To Ellis and Ruby Shipley** (Accessories), a son, **Russell Alan**, 8 lbs. 3 oz., February 22.

**To Al and Pat Myers** (Transformers), a son, **David Lee**, 8 lbs. 6 oz., February 28.

### MARRIED:

**Aullie Vanderberg** (Accessories) and **Russell Pettis**, February 16.